RDREY & SONS,
ers and Machinists,
D HOT WATER HEATING
al Work and Repairs.
Bell's, Burglar Alarms, Gas Lighter, E c
given for complete Electric ing and Power Plants.
OL, - PENNA.
N S. WARNER,
asterer
on, Bucks Co., Pa.
paired and made equal to new. OF COLORING for outside walls. mptly attended to.
MAS J. RONEY,
AKER & EMBALMER
Sixth St., Philadelphia, Pa
Garden Street, Bristol, Pa
r Turn Now
Captain of Finance. We hav ing proposition ever offered to operty in the proven
Gold Belt
north of
Tonopah
ates Gold and Copper Corp.
Title Building, Phila. Pa
LINQUENT
UGH AND SCHOOL
TAX FOR 1906.
ve notice that I am ready to receive ffice, at Market and Radcliffe Sts ,
PROMPT PAYMENT
nquents sent on levy and sale of al effects, or costs on issuing and ants for their arrest for non-payment. School and Borough warrants will issued. FRED I KRAFT, Sept. 1st, 1906. Tax Collector.
MILLINERY
Street shapes in Black and Colored ans Chips, Neapolitan, and Pan- Flowers in all the new shapes, Dress and Velvet Ribbons, Fancy Pins Wings and Aigrettes, and all trimilar prices.
MISS SARA K COOKE.
214 Radcliffe St , Bristol, Pa.
COUERET
HOUSEHOLD LACQUER.
MAKES
OLD
niture, Floors and odwork, look like
NEW.
CHILD CAN APPLY IT!
s all scratches and other f wear and tear and gives and lustre to anything wood.
New or Old Floors
best Finish on the market. in 8 colors and Clear h all kinds of woods.
FOR SALE BY
dricks & Mariner,
Dealers in
s, Heaters, Ranges and Tinware.
and Felt Roofing. Orders Promptly Attended to
ND WOOD STS., BRISTOL.
Newportville
rriage Shops.

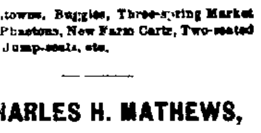

HEADQUARTERS FOR
TING AND TRIMMING.
all and select your colors.
A Good Assortment of
nd Second-Hand Wagons.
Buggies, Three-spring Market Phaetons, New Farm Carts, Two-seated Jump-seats, etc.
HARLES H. MATHEWS,
Newportville, Pa.
Doylestown
ust Company,
DOYLESTOWN, PA.
Capital, $250,000
Paid in, 125,000
73,000
Administrator, Executor, Guardian Assignee, Receiver, Committee, Agent
VES MONEY ON DEPOSIT SUBJECT TO CHECK.
titles to real estate.
allowed on certificates of deposit.
checks, notes, drafts, coupons, &c.,
and sells stocks, bonds and other securities
ving its patrons without charge.
security for trustees and public offi-
HART, ARTHUR CHAPMAN,
Vice President.
YARDLEY, HARRY O. HARRIS
Trust Officer.
DIRECTORS:
John O. Stuckert · John Hart · Harry Wilkinson · Mahlon K. Dungan · Henry O. Harris · Louis Buckman · Nelson K. Leatherman · John C. Swartley

Gazette Ads.
Bring greater results than in any other medium in the Delaware Valley. Try one.

The Bucks County Gazette.

Circulation
Is a big factor in obtaining results in advertising. Look into the Gazette's circulation.

VOL. XXXIV. NO. 49 BRISTOL, BUCKS COUNTY, PA., FRIDAY, MAY 31, 1907. PRICE THREE CENTS

NEWTOWN

Miss Eva Gould, of Bristol, has been visiting Miss Sara E. Cornell.

Mrs. J. R. B. Moore and sons will soon start on a trip through Canada.

Post 427, G. A. R., attended services at the Methodist church on Sunday morning.

Mr. and Mrs. James Girton, of Palmyra, N. J., were recent guests of relatives here.

Miss Anna P. Chambers has been visiting her sister, Mrs. Fred LeRoy, at Tarrytown, N. Y.

Mrs. John H. Poore and daughter, of Rieglesville, spent Friday in town visiting relatives.

Mrs. W. S. Crater, of Philadelphia, has been visiting her parents, Mr. and Mrs. Samuel Ogelby.

An electric motor has been placed in St. Luke's P. E. Church to furnish power to run the large pipe organ.

Mr. and Mrs. Fred Wettling, of Indiana, Pa., spent several days last week at Mr. and Mrs. Lewis C. Wettling's.

Mrs. David Watson, an aged lady of the township, died at her son-in-law's, George B. Buckman, on Monday morning.

Mr. and Mrs. Stephen M. Vandegrift entertained a number of friends Saturday evening at their home on Chancellor street.

Miss Anna M. Thompson, of Philadelphia, came to town on Thursday to spend a few days with Miss Helen T. Worstall.

John B. Chambers has returned home from Titusville, Pa., where he has been visiting the family of Mr. and Mrs. Erastus Roberts.

Mrs. J. Alva Gill and Mrs. Watson T. Hillbourn will entertain a number of friends at cards on Tuesday evening at Mrs. Hillbourn's.

Allen Vandegrift, of this town, in the employ of the Baldwin locomotive works, of Philadelphia, is going on a business trip to Miami, Florida.

Four students from different schools in the township have passed County Superintendent Shelley's examination and will be awarded diplomas at their commencement.

Mrs. William F. Cary, Jr., will go to Norfolk, Virginia, for a short stay and later go to Brattleboro, Vermont, to spend the summer, returning to town in the autumn.

The canning factory will be opened again this season as it has been rented to William E. Morris, a wholesale grocer of Philadelphia, who will can both tomatoes and corn.

A number of friends of Miss Anna M. Thompson, of Philadelphia attended the commencement of the Philadelphia musical academy on Saturday, as she was one of the graduates and played at the concert.

The New Century Club spent a pleasant afternoon on Saturday at the home of Mr. and Mrs. William H. Janney. The weather being so unpleasant and cold the picnic supper was served in the house, where everything was arranged for the comfort of the guests; the club furnishing the coffee.

The senior class of the High School has finished examinations. The class consists of nine girls. The class day exercises will be held on Friday evening June 7th, the alumni meeting immediately following. The commencement will be Saturday evening the 8th. Prof. Charles Ellis, of Philadelphia, will deliver the address.

Thursday afternoon, Memorial Day services were held in the Cemetery Chapel. The graves were decorated with flags and flowers. The services were opened with singing, prayer, by Rev. E. H. Hoffman; commander William Wynkoop made fitting remarks, recitations were given by some High School girls. The orator of the day was General St. Clair A. Mulholland, U. S. Pension agent at Philadelphia.

PENN VALLEY

Miss Minn Lantell, of Bristol, spent Tuesday at Charles Hughes'.

Mrs. Anna Bender, of Darby, was a visitor at John Ryan's last week.

Mrs. Ada Bailey, of York, has been visiting her sister, Mrs. Isaac Martindale.

Miss Edna Wilkes and Mrs. Charles Smith received postal showers last week in honor of their birthdays.

Mrs. Mary B. Parsons and daughter, Mrs. Alice Hayes, have removed from Trenton to "Pennlawn" for the summer.

PENN'S MANOR

Miss Mabel E. Carson visited friends in Trenton recently.

Miss Ethel Fish, of Camden, is the guest of Mr. and Mrs. Herbert Fish.

Charles Muschert and family, of Fallsington, were Sunday guests of Mr. and Mrs. J. F. Seidenstieker.

Mrs. J. Liberty Tadd and daughter Edith, of Philadelphia, were recent visitors at the home of her brother, Arthur Ivins.

Mrs. William Worst and children, of Moorestown, N. J., were recent visitors at the home of her parents, Mr. and Mrs. John Stokes.

Mr. and Mrs. Raub, Mrs. George Scarborough and Frank Scarborough, of Trenton, were visitors at the home of Jacob Scarborough last week.

Miss Jennie W. Greenlee, head book keeper for the William H. Moon Co., Morrisville, has been confined to her home the past week by illness.

The continued cold weather has cut down the asparagus supply and advanced the price. Where are the strawberries that we used to enjoy on Decoration Day?

George B. Mershon will lead Christian Endeavor next Sunday evening. Topic—"How to Realize the Presence of Christ." Consecration meeting. The meeting begins at seven o'clock and we would urge our members and friends to be on time.

Last Sunday evening Rev. Mr. Jones, of Princeton Seminary preached an impressive sermon from John 21:2, last clause, which were the words of Christ as a rebuke to Peter—"What is that to thee? Follow thou Me." We are pleased to note the large attendance upon our Sunday evening services; there is still room for more.

LOWER BENSALEM

The annual meeting and jug breaking of the Ladies Home Missionary Society of the Eddington Presbyterian Church will be held at the church on next Friday afternoon. An interesting speaker is expected.

The contract for rebuilding the old Bensalem Presbyterian Church has been awarded to Cyrus Smith of Hulmeville and the work is to be pushed forward to a speedy conclusion. The mason work is already nearly done.

At the Eddington Presbyterian Church next Sunday evening the subject of the consecration meeting will be "How to Realize the Presence of Christ." Miss Edna Pike is to be the leader. Song service at 7.45 and special songs during the service.

Rev. T. Clayton Welles has been urgently requested to repeat a sermon on "Men Wanted," preached some time ago on a stormy Sabbath. If the weather is favorable he will give that sermon again next Sunday morning.

Willy: "Pa, can't I have some—" Pa: "See here, you've got a plateful of food before you." Willy: "Yes, pa; but—" Pa: "Well, keep your mouth shut and eat it."

HULMEVILLE

William Gill spent Sunday at Willow Grove.

Horace Reeder, of Newtown, was a visitor in town one day last week.

Mrs. Archie Reed, of Olney, was visiting relatives in town on Saturday afternoon.

George Haigh, of Frankford, spent Saturday and Sunday with H. H. Magill and family.

Miss Lillie Johnson spent Sunday at Audubon, N. J., with her mother, Mrs. George Gaul.

Mrs. R. R. Parson was the guest of Miss Mary Deitz in Philadelphia on Saturday and Sunday.

Mrs. Philip Flowers, of Trenton, N. J., was visiting her sister, Mrs. Cyrus Smith, on Saturday.

Miss Lena Schoenfeld spent Thursday of last week in Camden, N. J., with Harry Lees and family.

Miss Margaret Lawrence was given a package surprise on Saturday afternoon in honor of her birthday.

Mrs. Adolph Schultz, of Philadelphia, was the guest of Harrison Douglass and family a few days last week.

Mr. and Mrs. John P. Curran, of Philadelphia, spent the forepart of the week with Ewald Reetz and family.

John Brown, of Penlyn, was the guest of George Douglass, Jr., and family on Wednesday evening of last week.

Mrs. Paul Grunert and child, of Bristol, were visiting Joseph Williams and family on Sunday and Monday.

Miss Blanche Gordon, of Mt. Holly, was the guest of Edwin W. Henry and family from Friday until Sunday.

Mrs. William Darrah and son, of Langhorne, spent last Thursday with her parents, Mr. and Mrs. John G. Laros.

Mr. and Mrs. Samuel Bibbs, of Middletown, spent Sunday with their son-in-law, Jesse G. Webster and family.

Miss Alma Markraf, of Sellersville, was the guest of Miss Roberta Manning on Saturday afternoon and Sunday.

Henry S. Beidler, of Doylestown, candidate for County Treasurer, was looking up his interests in town on Tuesday.

Walter Soby, of Falls Township, was visiting his parents, Mr. and Mrs. George Soby, on Thursday afternoon of last week.

Mrs. Warner Martindell and son, of Newtown, were visiting her sister, Mrs. Edward Martindell, on Thursday of last week.

Raymond Willett, of Trenton, was visiting his grandparents, Mr. and Mrs. Alexander Crosson, from Friday afternoon until Sunday.

Howard Douglass and daughter Verna and son, Meridith, of Doylestown, spent last Friday with his father, George Douglass, Sr.

Mrs. Anna Parks and Mrs. Lucinda Dyer, of Trenton, who have been visiting Mr. and Mrs. Elisha C. Praul, returned home last Friday.

Mr. and Mrs. Charles F. Laros entertained on Sunday Mr. and Mrs. L. V. D. Rousseau, of Bound Brook, N. J., Miss Carrie M. Rousseau, of Washington, D. C., and Mr. and Mrs. Aaron Stackhouse, of near Emilie.

W. Gottlob Boehringer, a graduate of the Hulmeville High School, graduated at the Hahnemann Medical College and Hospital, Philadelphia, on last Friday. The degrees were conferred in the Academy of Music, Broad and Locust streets, Philadelphia. Mr. Boehringer was the youngest member of the class and in the final examination received an average of ninety one.

The old flag pole on the school house which was decayed, was replaced by a new one on Thursday evening of last week. The pole is 30 feet long and was bought by the pupils. It came from Cramp's shipyard and at one time was used on a vessel. The price paid was $14.50. It has been painted white and is surmounted with a large brass ball which cost $2.50. Cyrus Smith and his force of men placed the new pole in position. On Saturday afternoon patriotic exercises were held and the flag was raised on the new pole. The exercises were followed by a game of baseball.

Neshaminy Lodge, No. 42 and Wild Rose Lodge, No. 25, Daughters of Rebekah, paid a fraternal visit to Warrington Lodge at Jamison on Saturday evening. There were about forty five members who went. They had a special trolley at 5.30 p. m., decorated with flags and bunting and placards on the sides with the names of the lodges on them, which conveyed them as far as Bushington, where they were met by five market wagons and taken to the lodge, where they spent a very enjoyable evening. Lunch was served to them and they left for home about 12 o'clock reaching here on Sunday morning between 2 and 3 o'clock.

The pupils of the Hulmeville High School gave an entertainment in Hibbs' Hall on Wednesday evening of last week for the benefit of the piano fund. The entertainment was a decided success and one of the best given in this locality for some time. They realized fifty dollars. The programme follows. Chorus, "Fragrant Roses," Girls of H. H. S. "Mother Goose As a Moralist," Primary Children; Recitation, (a) "The Engineer's Story," (b) "Diffidence," Frances Smith; Flag Drill, Sixteen Little Girls. Dialogue, "Unappreciated Genius," by Olcott. Characters—Mr Brown, Roland Wislar; Mrs. Brown, Ellen Wear; Alphonse, Harry Goheen; Adolphus, Alfred Thompson; Clementine, Isabel Gill; Biddy, Ethel Mitchell. Piano Solo, Lillie Wright; Recitation, "When I Go Fishin'," William Hyatt. Dialogue, "The Conjugating German," or "How the German Learned To Speak English; characters—John, an Englishman, Rowland Wislar; Jonathan, an American, James Robbins; Gottlieb, a German, Alfred Thompson. Junior Class Song. By Class of 1908; "Cute Little Quaker Maids," Carrie Schmeider, Ella Wilcox, Margaret Douglass, Marjorie Wislar, Ethel Douglass, Marian Gill, Serena McElwee. Recitation, "Lovers' Lane," Dunbar, Marjorie Wislar; Washington's Vision, characters—Thirteen young ladies representing the Thirteen Original Colonies "Faith," "Hope," "Goddess of Liberty," "Washington."

Pennington: "Scribbles wrote a play once, entitled, 'A Pot of Coffee.'" Inkerton: "Was it a success?" Pennington: "Yes, in a way. A few raw eggs settled it."

Burlington City Loan & Trust Company,

Burlington, New Jersey

CAPITAL,	$100,000
SURPLUS AND UNDIVIDED PROFITS,	142,000

ALLOWS
3 PER CENT INTEREST ON DEPOSITS.

You can send your deposit by mail, using check, express or post office money order. Send cash by registered mail.

WILLIAM D'OLIER, President.
RICHARD MOTT, Vice President.
WALTER E ROBB, Treasurer.

DOYLESTOWN

Doylestown, May 28, 1907.

Unless something unforeseen occurs the county seat will have a steam roller to improve its thoroughfares, which have never been too creditable, and will get a number of other improvements. Just at present the only opposition seems to be from two Democratic Councilmen, one of whom is believed to be responsible for the weak and futile opposition being waged in a local newspaper through misrepresentation and an evident desire to keep the town from progressing.

The fight is bitter. It is remarkable how much antagonism has been provoked from two Democratic Councilmen who have been beaten into almost acknowledging that they are wrong and still persist in fighting the progressive members. Councilman George Watson introduced an ordinance authorizing the issuing of $30,000 worth of 4 per cent bonds, for the purpose of taking up the present $19,000 worth of 5 per cent bonds and giving a margin for the purchasing of the street roller and the repairing of the streets as well as the procuring of other improvements. The opposition claimed that the bond issue would be illegal because it provided for the payment of the principal and interest of the bonds by the tax on water consumers. They argue that it is not just to shoulder on the water taxpayers the expense of the other improvements, although they do not deny that the payers of water rent are practically all the people of the town.

Councilman John Randall, the principal opponent, suggested that if the money is raised it should be by the laying of an additional tax. Councilman Groff, in reply to this, charged him with being "foxy and sly," as he knew full well that this would kill the project, as Taxpayers he said, would resist an increased tax, while they would be willing to have the extra bonded indebtedness. Promoters of the bond issue allege that the opposition to it comes from the men who have always opposed any progressive movement in the town which has been proposed, and claim that their way is the only means of improving the county seat, as the citizens are not yet ready for a new charter.

There seems to be no doubt that the steam roller will come, for, seeing the opposition which developed a motion was carried instructing the Borough Committee to secure bids for a steam roller on the installment plan.

Another interesting question was settled. For a long time there have been charges that great waste of water has cost the borough considerable money. After discussing the subject Council decided to have an inspector visit all houses and ascertain whether there are any water connections which have not been reported to the borough treasurer, or any unnecessary leaks.

FLIM FLAM STORIES.

Senator Grim's organ of the Democracy at this place has been trying to convince the credulous that there is a big fight going on between the leaders and the members of the Republican party over the nomination for County Treasurer and the appointment of James Pollock. As the primary election law gives every citizen an opportunity to express his choice of candidates secretly according to his own convictions the Democrat is not succeeding very well in making anyone believe that there is much in what it says, and that if there was it would not be very serious. As to the appointment of Mr. Pollock they claim that the leaders are after Director Samuel O. Penrose because he caused the defeat of John Magill, of Solebury, for the Stewardship. The Democrat seems to have worked up the idea out of its fertile imagination just as it is trying to convince the local public that there is a great deal of opposition to the steam roller for the county seat, in the face of many public assertions made over the names of the residents in the papers. Few voters will be taken in by these vaporings as the public is well aware that such publications are periodical with The Democrat about election time, and are only published for the purpose of trapping the votes of weak-kneed Republicans.

THE RAILROAD FARE.

When word reached here of the readjustment of fares on the Philadelphia & Reading many of the commuters living here and traveling daily to Philadelphia were much excited. They feared that the price of monthly tickets would be increased considerably over the present price and a number of the men declared that if such a step was taken they would sell their homes in the county seat and move to Philadelphia. But it appears that there will be no increase, except in the twenty-six trip tickets, which will cost $1 more and consequently, everything seems to be serene again.

WEDDING ANNIVERSARY.

Learning the date of the fifteenth wedding anniversary of Rev. and Mrs. J. M. Waddell the members of the Senior and Junior C. E. Societies arranged a reception for Friday evening last, and it proved a splendid event. Cut glass gifts were presented to the pastor and his wife by the church organizations.

ARRESTED FOR TEN CENTS.

Just before May Criminal Court adjourned Abdon Lee, of Newtown township, was brought to the county jail, for refusing to pay a ten cent tax notice fee to Collector Stephen Betts. It was one of the most peculiar cases ever heard here. Mr. Lee immediately instituted habeas corpus proceedings and a hearing was held before Judge Stout.

It appears that last August a tax of $1 was levied and notices were sent out. On election day in November Mr. Lee offered Collector Betts $1 in payment of his taxes but it was not accepted as ten cents addition was demanded for the notice. This Mr. Lee refused to pay. Some time later the collector agreed to receive the dollar without the fee for notice, but he did not have an official receipt with him and Mr. Lee refused to accept any other or to go to the home of Mr. Betts to get the official one. It drifted along until finally Mr. Betts had Mr. Lee arrested and brought to Doylestown on Thursday, when he was discharged by Judge Stout because the arrest was not properly made. Mr. Lee was then re arrested and a hearing was held.

Judge Stout decided that there was no doubt that the 10 cent fee was illegal as it was twice as much as the law allows, but he remanded Mr. Lee to the custody of the sheriff on the ground that he should at least have paid the amount of the tax. Mr. Lee paid the $1 tax and the costs, but it was said for a time that Mr. Betts was liable to arrest for false arrest and for having collected illegal fees.

KIDNAPPING EXCITEMENT.

For just about one day the county seat had a kidnapping sensation that caused much talk. Hugh B. Eastburn, Esq., received word late one afternoon last week that a 12 year-old boy had arrived in New Hope with a strange story of having been kidnapped from his father's circus in Texas. New Hope authorities were convinced that the youngster's story was straight and Mr. Eastburn had him brought here. Prominent citizens interviewed, questioned and cross-questioned the child as closely as possible and all were convinced that he was telling the truth and that he had divulged the story of a great outrage. They were so much impressed with the child's story that there was talk of arresting a certain resident of the county who was believed to be implicated. The youngster said his name was John N. Pierce, that his father was A. L. Pierce who had a show which travelled through Texas, Central and South America, and that he was taken by two men connected with the circus and brought to a point near New Hope where he was abandoned. He described places and things in the countries he mentioned with such accuracy that there seemed no doubt that his story was good and the kind hearted men who questioned him placed him in a private family here while they were investigating. That day the local papers had a big story of the affair but they had no sooner reached Lahaska than all the mystery of the kidnapping was dispelled. John, it was found, had skipped from a private boarding school in Lahaska and was not far from it when picked up by a team, after he had told his great fairy tale. Then the men who had befriended the child started to look him up and found that he was missing. He had run away again, and it is believed that he has gone to his grandparents in Philadelphia. Part of his story was found to be correct. He gave his right name. His father, A. L. Pierce, does have a show as described and the boy was enabled to tell such a slick tale because he had an accurate knowledge of the countries of which he spoke.

NEWTOWN LIGHT TROUBLE.

Some of the evidence in Newtown's great light troubles was given in Court Monday, before Judge Mahlon H. Stout, but the case came to a sudden stop when the plaintiff's amended their bill and the defendants pleaded surprise. Adjournment was, therefore, made until June 7th. An idea of the intensity of interest felt in the case was shown by the large attendance of witnesses on both sides.

PENNSYLVANIA HISTORY CLUB

For their annual pilgrimage the Pennsylvania History Club came to the county seat, Saturday and were met by a committee from the Bucks County Historical Society. At the Society's museum they were delighted with the collection of "Tools of the Nationmaker" and listened to an address on that subject by Henry C. Mercer.

A visit to the Indian House and Moravian Pottery of Henry C. Mercer was then made, where the making of the celebrated tile and its conception was explained by Mr. Mercer.

At four o'clock the club, escorted by the committee of the Historical Society, boarded the trolley cars and went to Greame Park, the home of the Colonial Governor of Pennsylvania, Sir William Keith, on County Line road, just over the Bucks border.

A resolution was adopted to petition the Governor of Pennsylvania to take steps to have the State purchase the old mansion of Sir William Keith, known as Greamer Park, erected in 1721 2, and put it in repair, holding it as a relic of colonial days.

It was decided to request the county historical societies of Pennsylvania to endorse the action of the club and co-operate in securing the preservation of the old mansion. The matter will be further discussed at the stated meeting of the club.

Those who came Saturday were President Charles M. Andrews, of Bryn Mawr; Dr. Isaac Sharpless, president of Haverford College; Prof. Herman V. Ames, of the University of Pennsylvania and Sydney George Fisher, of Philadelphia, vice presidents of the club, Prof. Albert E. McKinley, professor of history of Temple College; Philadelphia, Prof. Marion D. Learned, of the University of Pennsylvania; H. B. Chandler, Esq.; Mrs. T. Robert Harper, Philadelphia: H. G. Ashmead, Chester; Burton Alva Konkle, of Swarthmore.

HISTORICAL DEDICATION

No event of recent months has brought to the county more residents from all parts of the county than did the dedication of the Bucks County Historical Society's new building today. It was a happy occasion for the members who have been looking forward to it for a long time. Everyone was delighted with the handsome structure and those who had not seen it before were surprised as well with the building as with the attractive arrangement of the collection and the furniture installed. There was a set programme in which a number of visitors took an informal part.

Among those who made addresses were: Louis Richards, president of the Berks County Historical Society; W. W. Woodruff, of West Chester; Charles M. Pennypacker, Ex Burgess of West Chester; George W. Elkins, of Philadelphia; Captain William Wynkoop, of Newtown and John M. Longstreth, of Philadelphia.

The following members were elected: James M. Shelley, Doylestown; Mrs. C. D. Hotchkiss, Doylestown, Dr. J. E. Scott, Mrs. J. E. Scott, New Hope; Charles M. Meredith, Wilson Yeakel, Perkasie; W. W. Woodruff, Charles H. Pennypacker, West Chester; Mrs. George F. Ourwen, Villa Nova.

Librarian Warren S. Ely presented the following resolution, which was unanimously adopted:

Resolved, that the society co-operate with the Pennsylvania History Club in an effort to have the State assist in the preservation of Graeme Hall, the residence of Sir William Keith, 1718-1724.

SHERIFF'S SALE.

Sheriff A. S. Paxson sold several properties at public sale, Friday morning at his office in the Court House.

The properties sold, the purchasers and the prices paid are as follows:

Real estate of Tobias T. Bear, in Riegelsville, sold to the Bucks County Trust Company for $50.

Real estate of Albert F. Lukens, in Richland township, sold to W. H. Foulke, for $50.

Real estate of Phoebe A. Leland, in Lower Makefield township, sold to Nettie C. Leland, for $50.

Real estate of James Radcliff in Buckingham township, sold to George Eastburn, for $50.

Real estate of William A. Vandegrift, hotel property at Bridgewater, in Bensalem township, sold to Harry W. Moore, for $10,500.

Real estate of Nicholas Luly in Doylestown township, sold to Charles Wodock, for $50.

TRANSFERS OF REAL ESTATE.

Bristol—Joseph T. Bunting to Philadelphia & Trenton Railroad Co., May 15, 1907, 7a., $2000; Exr. of Bridget Martin, May 14, 1907, lot, $1850; Elizabeth M. Wright, et al., to William H. Wilkinson, April 26, 1907, lot.

Yardley—Emma Howell to Trustees of Protestant Episcopal Church of Pennsylvania, March 9, 1907, lot, $100.

Morrisville—Exrs of Edmund Wright to Arthur C. Wright, May 16, 1907, lot, $575.

Upper Makefield—Thomas B. Stockham to Annie C. Carver, April 29, 1907, 1a., 150p., $1.

Morrisville—Jacob Sentman to Joseph Fulmer, April 6, 1875, lot, $1400; Margaret M. McLees to William R. Fox, et al., trustees, November 9, 1906, lot, $850.

FOR RAPID READING.

William Percy, aged 70 years, died here on Friday evening.

An old engraving of the "Marriage of Pocahontas" brought $5 at a public sale, here, a few days ago.

L. S. Botti, of this place and Miss Mary Burd, of Lambertville, were quietly married in Jersey City a few days ago.

Miss Mabel Keller, of this place and Joseph Elmer Delk, a construction engineer of New York City, were married here on Wednesday.

Trolley cars between here and Willow Grove run on the 18 minute schedule now, beginning at 7.36 on Saturday and Sunday and at 9.24 on other days.

Doylestown Council, No. 46, D. of L., presented the Pennsylvania Home for Aged and Infirm Deaf, here, with a 10x15 foot flag. The presentation speech was made by National Secretary Edkins.

Mr. and Mrs. Valentine Frack and son, Harry, of Doylestown, left for New York Monday from which place they sailed for Europe on Wednesday on the steamer New Amsterdam for a two months' trip.

When the borough water reservoir was cleaned last week it was found filled with leaves and dirt. There was only about a half peck of fish. It is now in fine condition and no town in the county has purer, finer water.

Unless there is a scramble among the owners of dog for licenses within the next few days the dog catcher will have a busy time. Although there are about 200 dogs in town only about 48 owners have taken out licenses.

Another overwhelming victory was won, Saturday, by the local team which defeated the Newtown ball players, 8 to 1. Both teams played excellent ball but the visitors were unable to hit Siegler, the local twirler, while the home players were pounding Swope all around the lot.

About twenty members of the Star of the East Circle, Brotherhood of America, formed a delegation which paid a pleasant visit to Doylestown Council, No. 52 last evening. There were other visitors among whom were Exalted Chief Washington John Ruhl, of Philadelphia. Addresses were made by the visiting brothers and by members of the local Circle after which refreshments were served.

Inventories, fixing the value of personal property have been filed in the following estates: Elizabeth D. Taylor, late of Langhorne, $12,755 01; C. E. Coloney, of Bensalem, $67,113 21; George L. Cope, late of Perkasie, $111.55; Morris L. Hadley, late of Northampton township, $600; James L. Branson, late of Middletown township, $47,786.11; Emily Jane H. Bird, late of Richland township, $8112.00.

DR. DAGER AT TULLYTOWN

The Rev. Forrest E Dager, D. D., of St. Paul's Reformed Episcopal Church, Philadelphia, will deliver his humorous lecture on "The Shams of Society," at the Tullytown M. E. Church next Monday evening, June 3, at 8 o'clock. Dr Dager is perhaps the most popular lecturer in Philadelphia and he is a great favorite in this county. The admission fee being but twenty five cents, the opportunity to hear the Doctor's best lecture comes within the reach of all. The same evening a strawberry festival will be held in the basement of the church, where all that belongs to such an affair will be nicely served.

NEWPORTVILLE

Charles Sharkey is working at Hulmeville in the mill.

The baby, Lewis, son of Mr. and Mrs. Ora Chapman is ill with a bad cold.

Miss Belle Scott, of Bensalem, was visiting friends here on Monday.

Walter Jackson and bride spent Saturday and Sunday with friends about town.

The Union Sunday school will celebrate Children's Day June 9, at 2.30 p. m. Everybody welcome.

The Union Sunday school was glad to note the return of Franklin Baker. He gave the Sunday school a beautiful talk.

Master William Cope and sister, Annie, of West Chester spent a few days this week with their sister, Miss Elizabeth Cope.

Misses Ida Bright and Jennie Wildman, of Bensalem, spent Saturday and Sunday with Mrs. Alexandria Dixon, Grundy's Corner.

The old shops situated on the ground donated to the Union Sunday school for the purpose of erecting a church are being torn down.

The Junior base ball team played Bristol Juniors on Saturday in one of the Johnson fields near the Bristol road. Score 21 to 6 in favor of Newportville.

Misses Elizabeth and Amy Vandegrift attended the commencement of the Hahnemann Medical College on last Friday, held in the Academy of Music, Philadelphia.

The first meeting of the board of trustees of the Union Church was held Sunday afternoon at the home of Mrs. William Vandegrift. They will meet again Friday evening of this week.

One of the veterans of the Civil War, Charles MacCorkle, of Hulmeville, delivered a patriotic address before the schools which aroused the enthusiasm of the young Americans. The pupils responded by singing several patriotic songs.

LANGHORNE

The Bellevue has opened for the season.

J. Pierce Flowers has recovered from an illness.

Miss Anna Phillips gave a luncheon on Wednesday.

Miss Grace T. Pryor is spending several days at Atlantic.

The public school will give a supper June 7th for the piano fund.

Mrs. Harvey H. Gilliam entertained at cards on Wednesday afternoon.

A new cement side walk is being laid in front of J. Bentley Candy's.

Mrs. William Kitchen is spending several days with Mrs. Isaac Reeder.

Justin N. Harding will fill a clerical position at Paxinosa Inn this summer.

Mrs. Samuel Irving and Mrs. Clayton, of Somerton, were recent visitors in town.

Mr. and Mrs. Edward A. Vansant, of Philadelphia, have been visiting relatives.

There is a "painting epidemic" costly but with gratifying results, to the community.

Several from Langhorne attended the dance at the Bellfield Country Club on Tuesday evening.

John Wanamaker the third, of Philadelphia, has purchased the Horace Woodman property, near the golf links.

Miss Anna Oliff entertained her class from the Philadelphia school on Saturday evening by a dinner at the B. C. C. C.

Miss Elizabeth J. Esherick gave a luncheon on Friday exclusively to the bridal party attending the Miss Alexina M. Jenks and Henry A. Solelise nuptials.

On Memorial Day the G. A. R. decorated the graves of departed comrades in the several graveyards here, being addressed at the M. E. Church by the Rev. John Skilton. In the afternoon the veterans went to Hulmeville to hold Memorial service there and were addressed by the Rev. Henry E. Walhey. Much favorable comment was made upon the appearance of the Methodist Episcopal cemetery, the Woman's Auxiliary of the G. A. R. having placed bright blooming geraniums upon the soldiers graves.

FALLSINGTON

A postal surprise was given Ella Breece on May 23d.

A social dance will be held in Library Hall, June 1st.

Fred Watson lost an excellent horse on Saturday night.

Alfred Parsons and family are back to "Seven Gables."

Martha Row has been on a visit to her son, Albert, near Edgewood.

A social was held in Library Hall on Wednesday evening May 22d.

Harry Watson and men are building a new kitchen for Charles Headley.

Mrs. Lizzie Horne, of Newtown, has been the guest of Elizabeth Haines.

M. W. Moon has been having new steps and a new cellar door put at the store.

Services are now held in All Saints Church at 63.0 p. m., instead of 4 p. m.

Mr. and Mrs. Walter Ely, Misses Jennie and Lily Moon, spent Sunday at Forest Grove.

Mr. and Mrs. William Watson, of Atlantic City, have been visiting at Charles Watson's.

Miss Rachel Carver, who has been studying art in Philadelphia, is home for the summer.

Neeper Watson was run over by a bicycle but was not severely hurt, although somewhat bruised.

Walter Watson, eldest son of William Watson, was married to Miss White, of Philadelphia, on Tuesday.

The commencement exercises of the Falls High School were held in Library Hall on Saturday evening, May 25th.

The public autos have been out of repair, but Mr. Praul has been running his private car for the convenience of the public.

The Glenwood Nursery Co. conducted by W. H. Moon is doing a large business this spring, having about two hundred men employed.

When Mrs. Thomas Olucas and daughter, Delle, of this place, were driving in Trenton, a wagon belonging to T. J. Ulrick, undertaker, collided with their carriage, breaking it and injuring the inmates. The driver of the wagon did not stop to ascertain what damage was done.

Ann Satterthwaite, an aged Friend, who resided in this village many years, died at the residence of Caroline Kelsaw last Tuesday. Ann, with her sister, Sarah, have been well known in this vicinity and in their younger days were noted for their kindness and generosity. The funeral was held from the Orthodox Meeting House on Sixth Day, at 10 o'clock.

Natural Scientists at Morrisville.

Members of the Delaware Valley Naturalists' Union, Bucks County Natural Science Association and Moorestown Natural History Society Saturday made a pilgrimage to the 100-acre nursery of Samuel C. Moon, at Morrisville. A visit was made to the large purple beech which has attracted visitors from all parts of the world. The tree is noted for its height, perfection of formation and pronounced shading. Professor A. C. Apgar, of Trenton, declared it was the finest specimen of the purple beech in America.

Professor H. Clay Borden, of the Central Manual Training School, Philadelphia, gave an address on local geology. He said that fossil remains showed that the nursery was at one time a seashore, while unearthed bones and implements of man gave evidence that the climate at that time was of an Arctic nature.

Don't Neglect It

It is a serious mistake to neglect a weak heart. It is such a short step to chronic heart disease. When you notice irregularity of action, occasioning short breath, palpitation, fluttering, pain in chest or difficulty in lying on left side, your heart needs help—a strengthening tonic. There is no better remedy than Dr. Miles' Heart Cure. Its strengthening influence is felt almost at once.

"I have used 10 bottles of Dr. Miles' Heart Cure and can truthfully say it has done me more good than anything I have ever used, and I have tried nearly everything that I know of. The doctor who attended me asked me what I was taking and I told him Dr. Miles Heart Cure, he said it was not going to do me any good, but it did. I have not taken any for a year now, and while there is occasionally a slight symptom of the old trouble, it is not enough for me to continue the use of the medicine. If I should get worse I would know what to do. Take Dr. Miles' Heart Cure as I did before. I consider myself practically cured of my heart trouble."
S. H. DUNNAM, Livingston, Texas.

Dr. Miles' Heart Cure is sold by your druggist, who will guarantee that the first bottle will benefit. If it fails he will refund your money.
Miles Medical Co., Elkhart, Ind

HENRY E. ANCKER,
306 Stock Exchange Bldg
PHILADELPHIA

STOCKS AND BONDS
BOUGHT AND SOLD ON COMMISSION
at the Philadelphia and New York Stock Exchanges.

INVESTMENTS A SPECIALTY.

HERE WE ARE AGAIN!

Hottest Thing on the Market!
Crushed Coke!
$5.50 Per Ton.
Leave orders at
BRISTOL GAS OFFICE,
245 Mill Street.

Max Cohen,
The Wholesale
Tobacconist,
HAS REMOVED FROM
317 Mill St.,
TO
219 Mill St.

"New Line"
Delaware & Atlantic Nav. Co.
All Year Round Route.
STEAMER.
"SPRINGFIELD"
Leave Bristol (week days) 8 a. m.
" Burlington " " 8 10 a. m.
Return leave Phila., (Arch St. wharf 2 p. m.
H. L. BROWN, Gen. Man.

CHARLES HENRY MOON,
Surveyor and Engineer.
Topographical and Farm Surveys Macadam and Trolley Road Surveys
WOODBOURNE,
Telephone 31 Y, Langhorne · Bucks Co., Pa
7-19-06-tf

A. P. VANZANDT,
Mason & Builder,
JOBBING, BRICKLAYING, PLASTERING.
Cor. Wood St. and Jefferson Ave., Bristol.
Bell Phone. 5-10-tf

Growing Boxwood Wanted.
WANTED—Growing boxwood, in good condition from 1½ to 2 feet tall, to replenish an old garden. Send offers with price to C. X., Gazette office, Bristol. tf

Notice of Advance
OF $50 IN PRICE OF
International Lumber and Development Co. Stock.

ON OR BEFORE June 30, 1907, the price of this stock will be advanced to $350 per share. Only a limited number of shares remain to be sold at par—$300. At the present rate of sale, these may be disposed of at any time before June 30th, in which case the advance will go into effect immediately.

The large amount of development work already accomplished fully warrants this increase.

The most successful progress has been made under the plantation's expert management, who have had years of experience in tropical development work. The dividends paid since the organization of the company have been realized from the sale of lumber, the profits of the company's stores and the sale of cattle, hides, corn, etc. 8% annual dividends guaranteed. 22% dividends annually estimated on full development of the property.

STOCKHOLDERS' INSPECTOR TELEGRAPHS:
"PROPERTY IN FINE CONDITION."

Mr. Evert Van Slyke, of New York, the representative elected this year by the stockholders to make the regular annual inspection of the property, telegraphs from our estate in Mexico
(COPY OF TELEGRAM)
Champoton, Mexico, May 14, '07.
C. M. McMAHON, Sec'y,
International Lumber & Development Company,
701 Drexel Bldg., Philadelphia, Pa.
"A great and wonderful property with resources almost unlimited. All previous reports as to its greatness fully confirmed. Three million five hundred thousand henequen plants found in healthy condition. Four thousand acres will shortly be planted to corn. I have seen vast forests of giant mahogany and cedar with hundreds of wild rubber trees. Seven hundred and fifty acres are planted to bananas and six hundred to rubber all doing well. The property is in fine condition and my report will be favorable. All well."
(Signed) EVERT VAN SLYKE.

WHAT THE COMPANY OWNS
1---288,000 acres of fertile tropical land in Campeche, Mexico.
2---Large forests of mahogany, cedar, logwood and other valuable cabinet and dye woods covering 3-4 of this estate.
3---$100,000 worth of lumber and logs in company's yards at Mobile and Chicago.
4---60,000 full grown wild rubber trees, most of them never tapped.
5---250,000 chicle or zapote trees (these yield chicle-the basis of chewing gum)
6---Over 2000 head of cattle.
7---More than 3,500,000 henequen plants growing.
8---200,000 banana plants growing.
9---7,000 orange trees growing.
10---2 steamships.
11---5 settlements.
12---Over 200 buildings.
13---5 company's stores.
14---Saw mill on plantation.
15---Saw mill in Mobile, Ala.
16---30 miles railroad; rolling stock.
17---Extensive Telephone line.

All of this property is clear of debt and held by a Philadelphia trust company for the protection of stockholders. There are over 5000 stockholders with one to 310 shares each. There are but 20,000 shares of stock hence each share represents fourteen and two-fifth acres of land and is the first and only claim upon it thus making a share equivalent to a first mortgage bond.

All shareholders have equal voting power regardless of the number of shares held. Small payments—$5 per month per share. In case of death all payments returned, if desired; not deducting dividends received.

THE TIME IS SHORT—SUBSCRIBE AT ONCE.

OFFICERS.
President, WM. H. ARMSTRONG, Ex-U. S. Railroad Commissioner, Philadelphia, Pa.
Vice President COL. A. K. McCLURE, Ex-Editor Times, Philadelphia, Pa.
Sec'y and Treas., C. M. McMAHON, Philadelphia, Pa.
Counsel, A. L. WANAMAKER, Philadelphia, Pa.

BOARD OF DIRECTORS.
Consists of Officers and
H. A. MERRILL, Pres. City Nat. Bank, Mason City, Ia.
JOHN B. BARNES, Justice Supr. Court, Norfolk, Neb.
VICTOR DuPONT, JR., DuPont Powder Works, Wilmington, Del.
A. G. STEWART, Ex-Attorney General of Porto Rico, Waukon, Iowa.

The International Lumber & Development Co.,
701-715 DREXEL BUILDING, PHILADELPHIA, PA.

DO YOU WANT TO BUILD
DO YOU WANT GOOD MATERIAL
DO YOU WANT REASONABLE PRICES?
IF SO CALL AT
Leibfreid's Lumber Yard,
OTTER ST., BRISTOL, PA. · LINCOLN G. LINE, Manager

HATS Trimmed Free of Charge
Lit Brothers
MARKET FILBERT EIGHTH SEVENTH Philadelphia
THIS STORE CLOSES DAILY AT 5.30 P. M.
WE DELIVER ALL GOODS FREE BY OUR DAILY WAGON SERVICE TO
Bristol, Croydon, Bridgewater, Eddington, Cornwells, Andalusia, Torresdale, Holmesburg, Bustleton, Somerton and Byberry, and on Tuesdays, Thursdays and Saturdays to Grundy's Corner, Newportville, Flushing, Hulmeville, Eden, Langhorne Manor, Langhorne and Midway, and on Mondays, Wednesdays and Fridays to Bloomsdale, Edgely, Tullytown and Emilie.

STORE CLOSED MEMORIAL DAY AT ONE O'CLOCK.

Mattings and Summer Rugs

OUR IMPORTATIONS of Mattings this season have far exceeded those of any previous years. Buying at first hand means for our customers the eliminating of all middle profits. These are the best grade China and Japanese Mattings in all the staple, as well as very latest designs and colorings. Strictly dependable goods, which are brought to you at the lowest prices asked this season for equally high-class goods. A comparison of our stock and prices will convince you that it is economy of both time and money to buy here. We quote a few representative items; hundreds of others equally interesting.

China Mattings
Neat designs, seamless. Forty yards to the roll. Worth $8 a roll, at... $5.98
China Mattings
Extra heavy quality, with good edge, splendid selection of striped and plaid patterns. Worth $10.00 per roll of 40 yards. Special at... $7.98
Japanese Mattings
Fine quality, linen warp; reversible designs. Large selection of carpet designs in red, blue, green, etc. Worth $14.00. Special, per roll of 40 yards... $9.95
Reversible Japanese Mattings
Beautiful carpet designs on one side, in red, green, etc., in plain white on the other. Come 40 yards to the roll. Worth $14.50 a roll, at... $10.00

The Celebrated
Crex Grass Rugs
Cool, clean and durable—acknowledged by all to be the best rugs made for summer use. A full and complete stock of all sizes will be found here. As follows:

18x36 inches	39c
24x48 inches	59c
26x54 inches	69c
30x60 inches	89c
36x72 inches	$1.25
4-6x7 6 feet	$2.50
6x9 feet	$3.75
8x10 feet	$5.75
9x12 feet	$7.50

Henrietta Art Rugs
Exclusively used for Summer Rugs. Very durable and guaranteed to wear well. Come in very pleasing colors and designs.
6x9 feet..$2.25 · 7-6x9 feet..$2.75 · 9x9 feet..$3.50 · 9 10x6 feet..$4.00 · 9x12 feet..$4.50 · 9x13-6 feet..$5.25 · 9x15 feet..$5.75

Japanese Matting Rugs
In beautiful carpet designs, extra quality linen warp
6x9 feet..$2.75 · 9x12 feet. $4 75
Fourth Floor

Porch and Lawn Furniture—Best Kinds

FROM A DEPARTMENT splendidly equipped to meet every Summer need in furniture, both for house, porch and lawn. We quote a few items that will give you an idea of the savings possible through our prices.
Well and strongly made of dependable materials; you can rely on it that these are superior to any others at the same or higher prices.

Folding Porch Benches
Slat back and seat, natural finish. Worth 85c, at... 69c
Rustic Arm Chairs
Slatted seat; strongly made. Worth $2.25, at... $1.49
Fourth Floor.
Porch Rockers
High back; roll seat; natural finish. $1 75 kinds, marked... $1.19
Reclining Porch Chairs
Canvas back and seat; broad arms. Worth $2.00, at... $1.10

LIT BROTHERS · LIT BROTHERS

NewspaperARCHIVE®
NewspaperARCHIVE®

The Bucks County Gazette
Established 18?8 by ... O Thomas

PUBLISHED EVERY FRIDAY BY
JESSE O. THOMAS & SON.
Jesse O Thomas B ... iness Manager
Joseph B Thomas Editor

Subscription Price $1 00 Per Year
Sworn Circulation exceed ..000 copies each week
Advertising Rate Ca...l on application

Entered at the Postoffice in Bristol as Second Class Matter

FRIDAY, MAY 31 1907.

THE PRIMARIES TOMORROW.

The voters of Bucks county will have a novel experience tomorrow when for the first time according to the provisions of the uniform primary law they will have opportunity to go the the polling places where the regular elections are held and vote for the candidate of their choice for county nominations

The polls will be open at the various polling places between the hours of two and eight p m Under the law all hotels and saloons will be closed from one to nine p m

The voter upon going to the polling place will find there the regular election board The voter will indicate his politics by requesting a Republican Democrat or Prohibition ticket and, if required will testify to the fact that he voted for a majority of the candidates at the preceding election, upon the ticket he now desires to vote

He will be handed a ticket containing the names of the candidates of the party he supports the ballot being torn from a book which was printed under the direction of the County Commissioners, just as the regular election ballots are printed In opening the ballot the voter will find the names of the candidates arranged in alphabetical order under the headings of the respective offices As an illustration the Republican candidates for County Treasurer will appear about as follows

FOR COUNTY TREASURER

Henry S Beidler	
Wilmer W Cornell	
William Penrose Sr	
G Wynkoop Rubincam	
Harry Wilkinson	

The voter expresses his choice by making a cross (x) mark in the square at the right of the candidate s name he desires to be nominated for the office.

The candidates for the other offices and for State delegates and party committee men will be nominated and elected in the same manner

Back to the time when the memory of man runneth not to the contrary the Republican nominations in Bucks county have been made by a weird and unrepresentative method known as the mass convention system For years the Gazette labored to have that system abolished but without avail As a member of the Legislature the editor of this paper, at the extra session in 1906 took an active part in the passage of the uniform primary law, and personally solicited Governor Pennypacker to include that proposed feature of legislation in his call for the extraordinary session

Under that law which was passed by the Legislature last year tomorrow the Republicans of Bucks county will make their first nomination It is the fairest system that the mind of man has conceived Nominations are placed directly in the hands of the voters and the candidates receiving the highest number of votes will be nominated

In the Republican party there are rival candidates for all of the principal county offices except for delegates to the State convention The field is an open one The aspirants have traveled the county, and have set forth their claims and made their appeals to the voters The contests have been friendly and there has been an entire absence of any bitterness of feelings

May the best men win and for the election in November the Gazette will give its hearty support to the Republican candidates who have been victorious in first battle under the new uniform primary law

Great free for all race at the Republic an primaries tomorrow afternoon Big list of entries. Some fine steppers in the bunch The contestants have been scoring up for some time and all are in good condition The gong sounds at two o'clock Then they will be off! Here s to the winners!

A RURAL PLAYGROUND.

The following news item appears in the columns of "Village Improvement" for September, 1906

A public spirited man in Hasbrouck Heights, Mass, has given the use of a large field for a public recreation ground where there is tennis and baseball and trees and benches and a sand box The town is much smaller than our own There is nowhere the evidence of wealth and yet they have this playground Is there no one in this community who could do as this man has for his little town?"

Bristol repeats the question and trusts to find an answer in the hearts of her citizens.

We read constantly in the daily papers of playground after playground being opened in towns and villages. The movement is alive and growing and promises to extend its good influences to the lads and lassies of city and country alike.

In the May number of the Outlook, Raymond V Phelan professor of Economics and Sociology at Miami University, says ' I seriously question the right of witholding the ballot from women, even if a large majority of them shrink from assuming political and civil responsibilities.

' Shall we deny to the enlightened intelligent woman who wants to govern herself, the right that in the United States is granted to the ignorant foreigner and the lowly negro? Some women having risen to the full stature of the new, freer womanhood, demand the ballot. They should have it The English, the American woman, the woman in every enlightened country in this advanced twentieth century, has as much moral right to vote as has a man, and England and the United States will continue to be Democracies but in name as long as their women are denied equal political rights with men '

Republicans don't forget the primaries tomorrow Polls open from two to eight p. m. There is a good list of candidates from which to make selection

The primary election tomorrow in Bucks county will be a farce as far as the Democratic ticket is concerned There are no contests for any of the offices, only one candidate has registered for each office. There will be no necessity of Democrats going to the polls tomorrow One ballot will nominate the ticket Great is Grim! The vaunted Grundy machine is a "skeeter" in comparison

Much interest is centered in the primaries in Bucks county tomorrow for it will be the first application of the new law The day of the county convention is past, for this new law decrees that the people must make a direct choice of candidates The candidates for nomination must appeal for support direct to the people

In other words the voters will constitute themselves a county convention and will select candidates from among those who have filed their applications, as given in another column

The Republican contest will be a spirited one as there are rival candidates for the principal nominations

It would seem hardly necessary to urge upon the voters the necessity of their casting their ballots, for those who have been clamoring for unbossed conventions now have granted to them the opportunity to directly exercise the rights they have demanded Republicans should see that a big party vote is cast at the primaries for the first time at least under the operations of the new law

Basis of School Appropriation.

The State Department of Public Instruction has issued a statement calling attention to the provisions of the bill presented in the Legislature by Representative Catroll, of Fayette county and recently signed by Governor Stuart, abolishing one of the enumerations of school children

Speaking of it, Deputy Superintendent Glenn said The Catroll Act is one of great importance to school boards It authorizes and directs the State Superintendent to use the returns of the enrollment of children between the ages of 6 and 16 years, made under the compulsory attendance laws for the distribution of one third of its school appropriation Heretofore a separate enrollment has been made in the fall for appropriation purposes The full enrollment has been abolished and the May enrollment substituted Hence the necessity for school boards to see that the list of children now being returned to the county commissioners are correct, as one third of the school money they will get from the State for the next two years will be based on them

The Emancipated Farmer.

An exchange has this to say of the emancipated farmer Life on the farm is growing better every year The progress of invention and discovery has benefitted the farmer in proportion to other people He is no longer a slave His liberation has come about through rural free delivery of mail, extension of the street rail way and the constantly growing telephone system The farmer keeps in close touch with affairs of the world through his newspaper left at his door every morning He follows the market and is able to sell his products to a better advantage He is placed in close contact with friends in town and he and they are better for their frequent meeting He is master of the greatest business on earth the only source of life and wealth He has his societies his schools his churches and his neighbors His work is hard but it is not harder than that of men in offices and mills He is in touch with nature s God in his plowing and sowing and harvesting While he may not accumulate great wealth he can at least maintain an honorable and independent position among his fellows Farming is far from the least of professions

Few Changes in Fish Laws

In reply to inquiries as to what changes the Legislature has made in the fish laws William E Meehan State Commissioner of Fisheries writes the following

Senate bill 88 which was the department s fish bill failed of passage for lack of time hence the Act of 1901 will remain on the statute books except as to one amendment which has been signed by the Governor and possibly a couple of others which are in the Governor s hands

One amendment is to Section of the Act of May 29 1901 which permits an unlimited number of tip ups for fishing through the ice for pickerel and yellow perch, limiting the daily catch of each of both to 20 pounds also making the number of rods for game fish unlimited and making violations of the sections misdemeanors

There is nothing in the amendment to indicate that unlimited hand lines are included or that there may be unlimited rods or unlimited hand lines for suckers and food fish As soon as possible I shall submit the matter to the Attorney General for his opinion

An Act which has been passed and signed by the Governor permits gigging of suckers and carp from May 1 to October 31, inclusive, in public waters not inhabited by trout

Where Pennsylvania Shines

Outside observers may think that Pennsylvania is outrageously extravagant in spending $57 000,000 in the next two years but this is a big commonwealth It is great in more ways than any other State and its real wealth far surpasses that of any other in the whole Union School children are taught that Pennsylvania is noted for its coal iron and petroleum " and it has been so conspicuous in its mineral output that due credit is sometimes not given its other resources But while our mineral industries have totally eclipsed those of less fortunate States Penn s Commonwealth has other things to boast of

From Maine down the entire Atlantic seaboard and around the Gulf to the Mississippi in a territory embracing, with inland Southern States, some twenty two in all, Pennsylvania stands first as a wheat producer and first as a corn grower While New York may have more hay and oats Pennsylvania outclasses it in tobacco and in the production of manufactured lumber And Pennsylvania is the only State that can make a battleship from keel plate to 12 inch gun

The appropriations of the Legislature just adjourned are admittedly heavy The grand total of $57,000 000 is in excess of the revenue that is likely to be returned under our present tax laws The Governor therefore will have to shave down the appropriations. Even then they will still be large but no larger than can be judiciously and profitably expended — Philadelphia Press

Give All The Papers a Chance

Perkasie News

There is considerable legal advertising in the Row offices at Doylestown There is considerable stationery to print for Row offices in Doylestown We hold that all the newspapers of the county are entitled to a share not by the system of price slavery known as the lowest bid, ' either When so eminent an authority as the United States Government dictates that there shall be no competition between railroads as to freight rates and the Pennsylvania Legislature dictates that there shall be no competition between railroads as to passenger rates, it seems reasonable to us that the authorities of Bucks county could make a decent rate for advertising and job printing, and share it out among all the newspapers—making, say, a thousand circulation the basis for advertising, and further that in the matter of stationery job printing the job office must be connected with a newspaper

Rules which govern other labor and material should hardly be applied to the newspapers for they are the vehicles of information about the county, and boost for the county, that cannot be reckoned by auditors It would feel tough and look worse than it felt were a newspaper published in a borough or township to have to bid for the stationery of the offices! Isn't the county only a bigger borough, or township,

In this matter we are not tasting sour grapes, for we have been treated fairly thus far by both the old and the new dispensation However, there is always a doubt whether it is our turn next that torments.

These random thoughts are thus put to paper while regarding with sympathy the successful prices bid for the most recent jobs—and passion that certain legal advertising (license application, and mercantile appraisers lists, etc, for instance) always seems to go to the same place

Don't Be Slow

About bringing your sound empty flower pots to me and get plants for them in exchange Owing to the cool weather the season is one month later than last year You will find plenty of stock on hand at my place before I start to run the wagon In the country Orders for plants can be left at Back's store, 843 Dorrance street.

CHARLES MYERS,
517 Pond street, Bristol, Pa.

"Topsy Turvy" at Bustleton.

A party of Bristolians will go to Bustleton on Saturday evening to witness the play Topsy Turvy ' This play was given in Bristol recently and the participants are among the crowd going which will include the following Mr and Mrs William Smyrl, Miss Tillie Smyrl, Mr and Mrs. William M Romine, Mrs Eva R Davison Miss Laurie Pearson, Miss Eva Jeffries, Roy Tracy and Willis Sheppard One of Comfort s large stages will be the means of transportation

Attempted Suicide.

Just before noon on Wednesday Michael Tiernan, Jr of New Hope, attempted to commit suicide by cutting his throat Young Tiernan has been drinking very hard for several months and was suffering from the early stages of maniapotu

The effort at self destruction was rather a feeble one and resulted in only a slight wound across the throat He was immediately removed to St Francis Hospital Trenton, for treatment, not so much for his injuries, but for his general condition.

Buffalo Bill's Wild West.

William Sweeney's Cowboy Band will be among the novelties presented with Buffalo Bill s Wild West when it comes to Philadelphia next week These men are experienced musicians, skillful adepts at playing the various instruments, and they are also expert riders They play music mounted on horseback as easily and as harmoniously as the average circus band plays while seated in a band stand Other interesting features with the Wild West will include battle scenes broncho busting, ' military drills, Indian war dances, and cowboy sports An entertainment of unusual interest is promised when Wild West comes to Philadelphia for one week commencing next Monday

Simple Home Remedies.

Headache —The juice of half a lemon in a cup of strong coffee, without any sugar, will cure sick headache

Biliousness —Strong unsweetened lemonade taken before breakfast will prevent and cure a bilious attack

Insomnia —An excellent way to cure insomnia is to bandage the eyes with a handkerchief before retiring The compress seems to drive away the blood from the eyes and so cure or at least temporarily relieve that feeling so often experienced by sufferers from restlessness of trying to see in the dark

Dyspepsia —Breakfast bacon is said to be almost a cure for dyspepsia and is one of the best things a dyspeptic can eat

Cold Until July Says Devoe

Weather Prophet Devoe is not very encouraging in his predictions for the next month However Devoe is now a resident of Hackensack N J and his weather eye may have lost its prophetic vision for today he predicts thunderstorms The following forecasts are made by the Hackensack prophet

June 2 to 7—Moderately warm

June 8—Very heavy thunderstorms followed by falling temperature

June 9 to 13 Coldest summer weather for many years in June but too cloudy for frost though almost cold enough for snow

June 13 to 15 Pleasant
June 16—Warm showery
June 18 to 22—Pleasant
June 23—Warm and showery
June 24—Heavy Thunderstorms
June 25 to 27—Very cold for summer
July will come in cool and stay so for several days
The Fourth'—Cool
July 6—Thunderstorms
July 7 to 10—Very cold for that time of the year
July 11 and then through the summer—Very hot

LaFollette's New Senator.

The loss sustained by the United States Senate in the retirement of Senator Spooner, one of the ablest lawyers and soundest statesmen in that body is emphasized by the choice of his successor The Legislature of Wisconsin, after a month of balloting, has been able to agree upon no one more worthy to occupy the seat vacated by Senator Spooner than one Isaac Stephenson, 'a millionaire lumber man and banker, now in his 78th year, whose whole experience in national affairs was gained in a service of a few years in the House of Representatives some twenty years ago

The decline from Spooner to Stephenson would sufficiently mark the decadence of the Senate in any circumstances What makes his election especially grotesque is that he is the candidate of that vociferous 'trust buster,' LaFollette, whose chief financial backer he has been in his various campaigns against the octopus. Stephenson, in fact, is an octopus of the deepest dye representing the Wisconsin lumber monopoly, with its predatory wealth and pretty much all the crimes of capital ' which LaFollette has so eloquently denounced

It was his money, nevertheless, that enabled LaFollette to control the Senatorship, and the place goes to the man who paid for it just as would be expected in states that had never known reform ' It makes a great deal of difference in the iniquity of capital whether it is on the other side or on our own —Public Ledger

Operation of the Service Pension Act.

The new Service Pension act, which was approved in February and became at once effective provided that any person who had served ninety days in the army and navy in the Civil War and had received an honorable discharge should, when he had reached the age of sixty two receive a pension of $12 a month at seventy $15 a month and at seventy five or over $20 a month It was supposed when the new Pension bill was under consideration in Congress that there would be added to the roll of pensioners as a consequence of its adoption a large number of applicants who had not been previously drawing pensions To the surprise of the officials of the Pension Bureau out of 38,000 applications so far filed only 1½ per cent are of previously unpensioned veterans The remaining 98½ per cent are of soldiers who have been drawing a lower rate of pensions than that provided by the new law

This result goes to show that there are few veteran soldiers in the country not already on the rolls who are either needful or desirous of accepting the nation s gratuity The pension agents have made very thorough work in the finding out of all the pensionable remainder of the Union soldiers and sailors in the service during the great struggle The fact that there are so few veterans unprovided for will be a source of gratification It will also demonstrate that the Service Pension act will not add so largely to the burden of national expenditure as had been estimated From this time forward the number of veterans on the pension roll will show a decrease which will be accelerated by the infirmities of age as the years go by —Philadelphia Record

How to get Pure Milk.

A very important article of the month is Rochester's Pure Milk Campaign, ' by Samuel Hopkins Adams in the June McClure s in which Adams describes Rochester s pure milk campaign that began ten years ago and resulted last year, with its municipal supply of pure milk in the saving of the lives of one hundred and fifty children under five years of age, at a cost to the City of Rochester of about seven dollars and a half per human life

' It is a cheaper price for that commodity than any economic statistician (since Malthus) has ventured to set To preserve life at so insignificant an expense is perhaps the most expert specific achievement of modern American hygiene. In establishing such a standard Rochester has set an example for other communities to ponder, to take pattern by, as in time all our cities must, to improve upon as, happily, some of our cities in the fullness of time may

'The life saving is accomplished by furnishing pure milk Not sterilized milk not pasteurized milk, not any kind of otherwise ized baked, boiled or metamorphosed milk at all but just pure, clean milk furnished to young children in place of foul, diseased, poisoned milk ' And Mr Adams tells in his instructive article how the Rochester system was evolved, and gives figures and statements that graphically prove how simple a problem is pure milk—and a municipal supply, at that, when a Health Bureau goes at the problem in the right manner That the importance of Rochester's success is recognized widely is shown by the facts that technical points are being widely furnished in response to requests by the Rochester Health Bureau, which has already become a radiating eductional influence, and at the present time the Rochester plan seems likely to be followed by other cities.

PRESENCE OF MIND.

Jay Gould s Cool Self Possession Under Trying Circumstances

An anecdote strikingly illustrating the cool self possession of the late Jay Gould under the most trying circumstances was recently related by a member of the family

An old friend had gone to Gould, telling him that he had managed to save up some $20 000 and asking his advice as to how he should invest it in such a manner as to be absolutely safe for the benefit of his family Gould told him to invest it in a certain stock and assured him that the investment would be absolutely safe as to income and, besides its market value would shortly be greatly enhanced

The man did as advised by Gould and the stock promptly started to go down Lower and lower it went and, seeing the steady depreciation in the price of the stock and hearing stories to the effect that the dividends were to be passed the man wrote to Gould asking if the investment was still good Gould replied to his friend's letter as suring him that the stories had no foundation in fact and were being circulated purely for market effect

But still the stock declined Each day the price went to new lower figures on the Stock Exchange and finally the rumors became fact and the directors passed the dividend The man had seen the savings of years vanish in a few months and realized that he was a ruined man

Goaded to an almost insane frenzy he rushed into Gould s office the afternoon the directors announced the passing of the dividend and told Gould that he had been deliberately and grossly deceived and that he was ruined He wound up by announcing his intention of shooting Gould then and there

Gould heard his quondam friend through There could be no mistaking the man s intent He was evidently half crazed and possessed of an insane desire to carry out his threat Gould turned to him and said

My dear Mr — calling him by name you are laboring under a most serious misapprehension Your money is not lost If you will go down to my bank tomorrow morning you will find there a balance of $25 000 to your credit I ... your stock some time ago but hadn't decided to notify you The man looked at him in amazement and half doubting left the office

As soon as he had left the office Gould sent word to his bank to place $27 000 to this man s credit That an spent a long sleepless night torn by doubts and fears When the bank opened for business he was the first man in line and was nearly overcome when the cashier handed him the sum that Gould had named the previous afternoon

Gould had evidently decided in his own mind that the man was determined to kill him and that the only way to save his life and his name was to pay the man the sum he had lost plus a profit in the manner he did But as a side light on the absolutely cold blooded self possession of the man it is interesting —New York Times

The Silent Man Discourses

"If people knew the value of keeping their mouths shut they wouldn t talk so much said the silent man

When a man gets overheated and then goes out in the air and jabbers he catches cold and maybe gets a sore throat If he kept his mouth shut the probability is he wouldn t get the cold. The Lord gave a man a nose to breathe through and if he used it for that more faithfully instead of using it for a prodding stick to find out what is going on with other people there wouldn t be so many cases of nasal catarrh Your nose is healthier if you use it for the purpose for which it was intended the same as any other organ of the body And it isn t a bad idea to wash it out once in a while with warm water

The mouth never was made to talk through It was made to eat through If there had been any other convenient location the windpipe and the tongue could have been put there just as well You can live without talking but you can t live without eating and I ve never heard of a deaf and dumb man who talked so much with his fingers that he reduced himself to a nervous wreck as some men and women do The tongue is like the flowers It s a favor the Lord gave us not a necessity and we ought to show appreciation by using it properly '

After which the silent man shut his mouth Columbus Dispatch

Graft In Toothpicks

The time worn question of What becomes of the pins has now given way to What becomes of the tooth picks It s a question that I ve never been able to answer said a restaurant keeper although I ask it every year when my toothpick bill comes in I buy them cheap in huge quantities but my bill is no unimportant item in my expenses They vanish from the tables and counters as if by magic for they do not go off one or two at a time but by the handful Why under the canopy a customer should help himself to a handful of toothpicks at the conclusion of his meal I cannot understand It seems as if he must feed them to the dog or use them for fire wood for the next day he is sure to show up for another handful Time and time again I have seen a customer dump the entire contents of the toothpick holder into his pocket and, although I was indignant I could not protest over so small a thing as toothpicks If you searched the pockets of nine men out of ten you d find from ten to a dozen toothpicks tucked away in them I can see why a man helps himself to a bunch of matches when he buys a cigar but this toothpick graft is beyond me' —New York Press

Lack of Sea Room on the Lakes

The wind often reaches a very high velocity on the lakes blowing at times sixty seventy and on rare occasions eighty miles an hour when the great fleet of lake craft is sure to be depleted by disaster and watery graves added to the great marine cemetery On such occasions the sea raised would hardly inconvenience an ocean going tug but by reason of the short distance from shore to shore— lack of sea room the mariners term it—vessels are unable to hold a course in the open waters and are driven by the wind upon the treacherous beaches there to be pounded into splinters Danger lurks everywhere in the shallower lakes—particularly Erie—where vessels of any considerable draft are apt to pound bottom if caught in a storm and go to pieces like a shattered wineglass —New York Post.

Help the Horse

No article is more useful about the stable than Mica Axle Grease Put a little on the spindles before you "hook up"—it will help the horse and bring the load home quicker

MICA AXLE GREASE

wears well—better than any other grease Coats the axle with a hard smooth surface of powdered mica which reduces friction Ask the dealer for Mica Axle Grease

STANDARD OIL COMPANY Incorporated

BASEBALL NEWS

The High School Wins Again.

Owing to a misunderstanding the game scheduled to be played at Persimmon Park on Saturday with Bath Street School boys was called off, and a game was played at Jefferson avenue grounds with a team captained by Edwin Jarvis The game was a lively one from start to finish, ending in defeat for the avenue boys who called themselves Never Wins The score was 34 to 17 in favor of High School Jrs The line up is as follows

High School Jrs—R Sigafoos c, H Hetherington p, T Roper 1b, T Turner, 2b E Minster, ss; S Shire, 3b, F Phipps, lf, H Vandegrift, rf, L Joyce cf

Never Wins—A Bookley c, J Kelly, p, E Jarvis 1b, A Dorrance, 2b, G Hussey, ss R Curran, 3b, S Green cf, D Bell, lf, F Donnelly, rf

K. L. A. Wins the First.

The King Library Association opened its season yesterday with a victory over the strong Oakwood A C of Philadelphia, by the score of six to five. The visitors were unable to connect safely with the ball securing but two hits from the home pitcher The home players secured eight hits off the visitors' twirlers one of which was a three bagger by Bidlemeyer The features of the game were the fine throwing to second of Heys and a fine running catch in deep centre by Stevenson

On Thursday afternoon the K L A met the strong Bustleton team at Andalusia and on Saturday the Good Will of Bristol

The score

K L A

	r	h	o	a	e
Heys, c	1	2	8	1	0
Shaw ss	1	2	2	3	1
Crowthers lf, p	1	1	2	1	0
O Donnell, 3b	1	1	0	2	0
Bidlemeeyr, cf	0	1	0	3	0
LaRue, 2 b	0	1	3	0	0
Wesh, 1b	0	0	11	0	1
Eckert rf	0	0	0	0	0
Ashton, lf p	2	1	1	0	0
	6	9	27	10	2

OAKWOOD A C

	r	h	o	a	e
Stevenson, cf	0	0	1	0	0
Roberts, c	2	0	3	0	0
McClain rf	1	1	1	0	0
Mulirhill lf	1	0	2	0	0
Egan 2b	1	1	2	1	1
Button 3b	0	0	0	0	0
Ruth, 1b	0	0	11	0	0
Kirn ss	0	0	2	2	1
Little p	0	0	3	4	0
	5	2	25	7	2

Sacrifice hit Mulirhall Stolen base O Donnell Struck out, by Little 3 by Ashton 5, by Crowthers, 3 Bases on balls—Ashton 2 Little, 2 Wild pitch Crowthers, 1 Little 1 Hit by pitched ball, Kirn Three base hit, Bidlemeyer Earned runs, K L A 4

BRISTOL HIGH SCHOOL JUNIORS

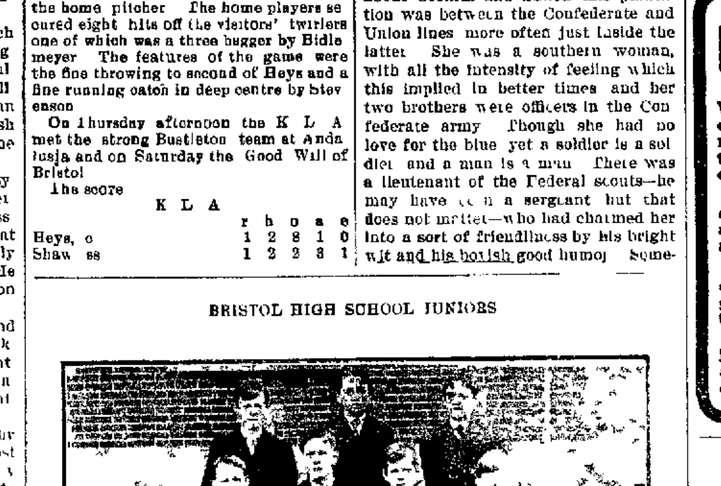

Theodore Roper Ellwood Minster Sam Shire
James Turner Livingston Joyce Hal Betherington Ellwood Watt
Frank Phipps Harold Vandegrift

Crescents Whitewash Grundy A. A.

On last Saturday the Crescents unmercifully defeated the Grundy A A, of the Burlington County League by the score of 7 to 0 Pearson allowed the Grundys but two hits and struck out eleven, while the Crescents pounded Jones hard, J Mulligan being the chief offender he making three hits, one a two bagger In the last three games Pearson has allowed his opponents but seven hits On Saturday the Crescents play Trinity-Southwark, of Philadelphia, on Corson street grounds

Witches Still Believed In.

Neglected by the powers witches ceased to be so notorious but the belief continued to exist and does exist now in rural parts of Scotland and England and in England and France even in the towns fortune tellers, whether they charge a guinea or a shilling for their advice are witches under the terms of the old statutes and flourish abundantly but as they are not burned they are supposed by superficial observers to have been exterminated by school boards and electric lighting The blackest sort of witch who "overlooks and casts spells on man and beast may be found in many rural regions north and south One of them was brought before a squire and justice of the peace of my acquaintance as a dangerous nuisance He said to her solemnly, You know Betty the Bible says Thou shalt not suffer a witch to live in the parish' " And she migrated under certain conditions of compensation, to another parish —London Post

Was This a Trained Mad Dog?

Not long ago a telephone call was received at the Flora avenue police station requesting that an officer be sent to a house to kill a dog supposedly mad When the officer arrived he met a negro

There s a dog under them steps an he s shore mad the negro said excitedly

The officer fired one shot without hitting the dog The animal started to run away

'Gimme that gun quick I'll kill him" the negro shouted

Saying which he reached for the officer's revolver and got it He then pursued the dog aiming the revolver at it as it ran yelping down the street The policeman waited expecting the negro to shoot at any moment. The negro and dog—and the revolver—went round a corner and never came back The officer has bought another revolver He says he thinks the dog was trained —Kansas City Star

Changing His Colors.

Every Sunday a young bootblack in New York attended a mission school This school through its well meaning teachers decided to have a Christmas tree The gifts for the pupils were provided for them by the teachers and some patrons of the school

Jimmy the bootblack, was there Christmas eve, but was much disappointed when his present proved to be a copy of Browning s poems He folded it carefully in the paper in which he received it and took it home

The next Sunday the superintendent of the mission school announced that any child who was disappointed with his or her gift could exchange it

Jimmy marched boldly to the front with his

"What have you there, Jimmy?"
"Browning sir "
"And what do you want in exchange?"
"Blacking, sir."

IN LOVE AND WAR.

An Incident Which Brings Out Their Simple Ethics.

This is a true story and I tell all that I know of it and being wholly true, it is a very short story and very sad writes David Starr Jordan in Harper s Weekly It was in 1876, eleven years after the close of the civil war I had taken the train at Louisville on that branch of the Louisville and Nashville railroad which then found its terminus at Livingstone in Rock Castle county in Kentucky A lady shared my seat in the train as far as Crab Orchard Springs She was comely and well dressed a condition not uncommon in Kentucky and withal sad eyed and in those days that too was common north and south

Before we had reached Crab Orchard she told me her story and this is it, as well as I can recall it

She was in Kentucky on a visit to kinsfolk at Crab Orchard Her home was on a plantation in the Tennessee bottoms not far from the town of Corinth in Mississippi In the days when the struggles of the war centered about Corinth and Shiloh this plantation was between the Confederate and Union lines more often just inside the latter She was a southern woman, with all the intensity of feeling which this implied in better times and her two brothers were officers in the Confederate army Though she had no love for the blue yet a soldier is a soldier and a man is a man There was a lieutenant of the Federal scouts—he may have been a sergeant but that does not matter—who had charmed her into a sort of friendliness by his bright wit and his boyish good humor Somewhere in Ohio he claimed as his home and when stationed on the plantation he and his men had shown a degree of consideration and courtesy not always seen among soldiers Moreover she had let him tell something of his life at home He spoke of his sister and his mother and there were times when she almost forgot the hated army of invaders to which he belonged but not for long and one night—for the plantation was between the lines—a group of Confederate officers came in and she heard them tell of a scheme to cut off this Ohio squad and the young fellow in command of it They were sure that they knew how they could do it

The next day the boy rode up to the plantation again He brought his sister s picture and the mother s too and the picture of the farmhouse in Ohio Should she put him on his guard? Just a word would be enough Should she be true to herself as a woman or should she be true to the cause of her brothers to Mississippi to the south? And at last the problem settled itself for the boy rode away unwarned And when after the little skirmish they brought him back to the house again the pictures were stained with blood

These pictures she still holds And this was the question she asked me—the question she has doubtless asked of many others, for all this had happened thirteen years before Did I do right? What should I have done? What could I have done?

And to this question there can be no answer In love and war there is no standard code of ethics The story of war is written in the blood of men and the tears of women

Another Kind of Pipe

'There is a boy who is no respecter of persons when he has a joke that he thinks must be sprung said the superintendent of one of the city hospitals as he passed out of the elevator in his institution My men he continued, look upon me as a stern disciplinarian, and I do not intend to have them change their views if I can help it But that elevator boy will spring a joke upon me every time the opportunity comes His latest one made me fairly boil I was so mad but it was no use saying anything I was walking through the basement which consists of a series of long tunnels As I entered one I smelled tobacco smoke which is an unusual thing in my hospital After a short investigation I saw one of the plumbers at the other end of the tunnel I quickened my steps to catch up with him but he entered the elevator and ascended to the upper stories I rang for the elevator to come down and after it arrived I asked the boy whom he took up with him just before 'The boss plumber, sah,' he answered 'Was he smoking?' was my next question I—I —I dunno, sah but he—he had a pipe in his hand that black rascal said Thinking that I had caught the offender with the goods on him, I got off at the fifth floor and soon found my man Yes, he had a pipe in his hand' but it was three feet of lead pipe"—Philadelphia Record

Things He Didn't Understand.

A shrewd, worldly agnostic and a Christian clergyman dressed in a modest clerical suit sat at the same table in the Pullman dining car They were waiting for the first course at the dinner, a delicious Hudson river shad. Eying his companion coldly for a moment, the agnostic remarked

"I judge you are a clergyman, sir?"
"Yes, sir I am in my Master s service "
"Yes, you look it Preach out of the Bible don t you?"
"Oh yes, of course"
"Find a good many things in that old book that you don't understand, don't you?
"Oh, yes, some things"
"Well, what do you do then?"
"Why, my dear friend, I simply do just as I do while eating this delicious shad If I come to a bone I quietly lay it on one side and go on enjoying the shad and let some fool insist on choking himself with the bones"

Then the agnostic wound up his Waterbury watch and went into the smoker —Exchange

Booming

Broadstreet—How's your company getting on old man—prospering?

Nassau—Prospering! My boy the term is inadequate Why, we're about to be indicted in thirty states!—Judge

Before the Battle

Mrs Gasser—I was outspoken in my sentiments at the club this afternoon

Mr Gasser—I can't believe it! Who outspoke you, my dear?—Puck

Coal Cheaper.

Stove, Chestnut and Egg $6 50 for 2240 lbs $5 90 for 2000lbs

Having just received several cargoes of fresh mined coal direct from Mauch Chunk by boat am now prepared to fill orders at price as above stated

As the best coal is shipped in the spring and early summer months it behooves you to buy early Having had twenty two years experience in the coal business my knowledge serves to your interest

W F LEEDOM,
529 Bath street
Bristol Pa

Fresh Delaware River Shad.

George L Horn 308 Mill street phone 74x, and at corner of Washington and Pond streets, phone 56w will now and during the season supply his customers with fresh Delaware River Shad A half a one if one is too much

New Boarding Stables

At the Patton stables, foot of Radcliffe street Bristol, there are accommodations for two more horses Among the horses now being cared for there by Frank Pierce is Postmaster Minster s driving horse Terms reasonable

Kemp's Balsam

Will stop any cough that can be stopped by any medicine and cure coughs that cannot be cured by any other medicine.

It is always the best cough cure. You cannot afford to take chances on any other kind.

KEMP'S BALSAM cures coughs, colds, bronchitis, grip, asthma and consumption in first stages.

It does not contain alcohol, opium, morphine, or any other narcotic, poisonous or harmful drug.

NOTICE.

To the Taxpayers of Bucks County

IN pursuance of an Act of Assembly ... the ... of STATE AND COUNTY TAXES ... Bucks ... approved March 28 1868, and also for the ... of DOG TAX the County Treasurer ... collect the taxpayers of said county at the following times and places ... to receive the taxes assessed for the present year (1907)

NEWTOWN BOROUGH Monday May ... at G ... Julius ... Hotel ...

YARDLEY BOROUGH ... May ... at McCarty s Hotel

HULMEVILLE BOROUGH Wednesday May ... at ... Hotel

NEWTOWN ... BOROUGH ... at ... Hotel

FALLS TOWNSHIP ... May ... at ... Hotel

LOWER MAKEFIELD TOWNSHIP Saturday May ... at ... Restaurant ... Edge ...

TULLYTOWN BOROUGH Monday May ... Henry ... Coal Office from ... to 12 m

HULMEVILLE BOROUGH Monday May ... at Gustave Schultz s Hotel from ... m to 4 p m

BRISTOL TOWNSHIP Tuesday May 8 at Mary A Dugan s Hotel Newportville

MIDDLETOWN TOWNSHIP Wednesday May 29 at ... S Wright s Hotel

LANGHORNE MANOR BOROUGH Wednesday May 29 at John S Wright s Hotel

LANGHORNE BOROUGH Friday May 31 George ... Hotel

NEWTOWN TOWNSHIP Saturday June 1 ... a m to 12 m at ... Store

UPPER MAKEFIELD TWP Monday June 3 9 a m to 12 m ... A Rockers Store ... R A Ballerstone s Store ...

SOLEBURY TOWNSHIP—Tuesday June 4 ... a m to 12 m ... Hotel ... Charles ... Hotel ...

SOLEBURY TOWNSHIP Wednesday June 5 at George ... Hotel Carversville

NEW HOPE BOROUGH Thursday June 6 ... Hotel

BUCKINGHAM TOWNSHIP Friday June 7 at Edward Rorer Hotel ... from 8 a m to 12 m ... Hotel Buck ...

CHALFONT BOROUGH—Saturday June 8 ... a m to ... Harry ... Hotel

BRISTOL BOROUGH 1st Ward Monday June 10 at W ... Hotel

BRISTOL BOROUGH 2d Ward Tuesday June 11 at Fred ... Store

BRISTOL BOROUGH 3d Ward Wednesday June 12 at ... Hotel

BRISTOL BOROUGH 4th Ward Thursday June 13 at ... Sweeney s Restaurant

BRISTOL BOROUGH 5th Ward Friday June 14 at ... Cigar Store

BRISTOL TOWNSHIP—Saturday June 15, 8 a m to 12 m W ... Hotel

BENSALEM TOWNSHIP Monday June 17 at Vandegrift s Hotel ... a m to 4 p m

BENSALEM TOWNSHIP Tuesday June 18 Mary Ann Worthington s Hotel 9 a m 3 p m

SOUTHAMPTON TOWNSHIP Wednesday June 19 9 a m to 12 ... Edward ... Hotel ... Feasterville ... Howard Hart ... Restaurant ...

WARMINSTER TOWNSHIP Thursday June 20 8 a m to 11 m Charles ... Hotel

IVYLAND BOROUGH Thursday June 20 ... to 4 p m Mrs Duckworth s Hotel

NORTHAMPTON TOWNSHIP Friday June 21 ... Hotel

WARWICK TOWNSHIP Saturday June 22 8 a m to 12 m Andrew Mayer s Hotel Jamison

WRIGHTSTOWN TOWNSHIP Wednesday ... 8 a m to 11 ... Hotel

WRIGHTSTOWN TOWNSHIP Wednesday July 3 ... Pineville Hotel

WARRINGTON TOWNSHIP Saturday July 6 ... at Joseph Rocker s Hotel

NORTHAMPTON TOWNSHIP Monday July 29 Louis Buleck s Hotel Richboro

NEWTOWN BOROUGH Tuesday July 30 ... Keith s Hotel

Will be at the above named places from 9 o clock a m until 4 o clock p m ... Saturdays from 9 o clock a m to 12 o clock m except where different time is specified on bills In ... correspondence to insure attention ... accompanied by postage for reply ... all cases the district wherein the property is located must be definitely given Communications with money for taxes will not be received at the Treasurer s Office after August 20th

Five per cent added to State Tax not paid by August 1st

No abatement on State or Dog Tax

Five per cent abatement on County Tax paid on or before August 21st

In pursuance to instructions received by me from the Auditor General Storekeepers and others will please take notice that all Mercantile License not paid to me by July 1st will be placed in the hands of a Justice of the Peace to be collected according to law

JOHN B POORE
County Treasurer

5-16 6t

S. T. SAUNDERS
Barber
Under John Colemans Resturant
Radcliffe Street,

First class Hair cutting and Shaving 2 barbers Call and see me 6 1 tf

RIGLER'S GAPE CURE

is the only remedy ever offered that will cure this fatal disease Proven to well as cures

25c , 50c and 75c Pkg

BOOKLET FREE

LEWIS B. RIGLER, Practical Poultryman
4924 Hawthorne St. FRANKFORD, Phila.

FOR SALE

Two (2) new houses for sale in Tullytown Pa
Price, reduced from $2000 to $1600
which make them on the bargain counter
Apply to A B SHOEMAKER,
5 10 3t TULLYTOWN Pa

The Bristol Building Association

WILL issue a new series of stock for borrowers First payment to be made on Monday June 3 1907 This is an elegant opportunity to secure some shares in the building association and buy a property You might just as well own a home as to be paying rent all your life

FRANKLIN GILKESON
5 10 1t Secretary

Farmers' National Bank of Bucks Co.

Bristol Pa May 7 1907

THE Board of Directors has this day declared a dividend of EIGHT PER CENT payable on demand clear of all taxes

CHARLES E SCOTT Cashier
5 10 4

FOR SALE.

A Single Dwelling House situated No 220 Dorrance street, Bristol Borough Pa containing seven rooms and bath, gas water and heat throughout the house Apply

J W McBRIDE,
1821 S 18th street,
Philadelphia, Pa.
8-3 tf

'TIS NOT ANY ARGUMENT WE WANT.

We were never one of the argumentive kind but plain, everyday facts are much more important than arguments

THESE ARE THE FACTS.

We got in the finest and largest stock of fine clothing we ever had this Spring and we have sold twice as much this year as last

That's One Conclusive Fact

Then the demand ran to the new style that just came out We got inquiries then orders then we hurried this new stock right in and it s here for you That s another fact and another fact is this to see these Iron Checks Overplaids Scotches Cassimeres and Silk Mixtures in

Mens & Youths Clothing

is to cause you to put it down for another fact that when you do buy you will buy yours at our stores

317-319 Mill Street, Bristol, Pa

When we buy clothing we are careful to select only the style that sell the best Long experience showed us that Consequently our stock is always a clean perfect fitting stock of choice selections It pays to buy at our stores

MEN'S SHIRTS.

Don't fail to see our fine line of men s shirts

SINGER BROTHERS
Successors to Joseph B Singer
317-319 MILL ST, BRISTOL, PA
CLOTHING, HATS, SHOES AND GENTS FURNISHINGS

You know, not right, bring it to Singer, he makes it right

Coal Prices From May 6th, 1907:
Chestnut, Stove and Egg, 2240 lbs, $6 50
Large Pea, " $4 75
PEIRCE & WILLIAMS.
LUMBER OF ALL KINDS
Mill work in variety. Glass, Etc.

CREDIT Open a Charge Account With CREDIT
GEO. KELLY'S
DEPARTMENT STORES
We Sell Everywhere and Allow Carfare and Freight
Drop Us a Postal For Our Representative to Call

This Solid Oak
Pedestal Extension Table
$1.00 A WEEK
$1.00 A WEEK

This table—you can see by the picture—is graceful in design and worthy of a place in the prettiest furnished home It is constructed entirely of selected kiln dried solid oak and finished in a rich gold en shade The top has a full rim the pedestal is very massive

By buying these in carload lots we are in a position to offer you this beautiful Round Pedestal Extension Table — that you can see at a glance is worth $20 00 at

$14.75

LIKE CUT

$1 a Week
WILL DRESS YOU IN THIS STYLISH
Serge Suit

Worth $18, yes and more—in all first class stores Cut from all wool Blue Serge, in the latest 3 button style—with or without vents long lapels broad shoulders, hand felled collar peg top trousers on the easy terms of $1 00 a week

$12.50

OTHER SUITS, $10 00 TO $25.00

$1 a Week
WILL DRESS YOU IN THIS STYLISH
Eton Suit

One of the season s most exquisite styles in the new checked chiffon Panamas in black blue brown and tan colorings

Jacket Gibson style with three folds giving the broad shoulder effect and has a guaranteed satin lining The skirt is full flare eleven gored box plaited and has every seam piped with taffeta. You should see these suits They are worth every bit of $22 50 We offer them this week at

$13.98

Market and Seventh Streets
PHILADELPHIA

LOCAL INTELLIGE...

Burlington Island Park op... season last Saturday

Albert Smith Market stre... granted an increase in pensio...

Mrs Robert Hetherington ... residence on Washington stre...

Mrs Frank Selzer has ... Manston street to 407 Washi...

Don't forget the primary ... ... Polls open from ...

... It ... has bee... ... and Elizabeth ... Bristol

... has resum... ... as manager of the ... Company

... has disposed ... of his cigar stor... ...

Mrs Mary Stradling of ... street has moved to a farm ...

William H ... Donn and ... J ... of Bristol, have ... ... to wed

Property owners ... ... Canal street from Jeffe... ... Washington street

... Williams are havi... siding run through the back ... lumber and coal yard

Benjamin S Johnson has ... this week with an attack of tonsilitis.

Miss Kate Baker s Musical ... in the parish hall of St Ja... on Thursday evening June ...

The Mite Society of the ... Church will meet at the ... ... next Thursday evenin...

... who recently ... the ... from Bristol ... ... Sunday night from ...

... is going to ... ... June 28 and ... ... It will be given ... Baptist Church

Thirteen members of Bri... ... Brotherhood of the ... a fraternal visit to Doylestow... last Friday evening

A business meeting of the ... will be held at the resi... ... Radcliffe ... Monday evening June 5

An automobile party with ... cars ... Dr and Mr... ... went to Brown s ... last Sunday morning and ret... evening

The many friends of Natha... of Philadelphia formerly a re... izen of Bristol will be glad ... he is convalescing from a seve... pneumonia

Miss Mary Douglass wh... teaching school in Burlingto... years has been advanced to ... of assistant principal of the ... High School

Invitations for the Bristol ... Alumni are ready for distribut... ... may obtain tickets from ... Miss Emma L Mauer, ... the committee

The steamer Springfield ... the route for several days ... pairs One of the Chester b... taking its place on the Pl... Bordentown run

Harry G Wells who has be... in the plumbing business at ... of Wood and Walnut streets, ... his shop and is now employ... Bristol Gas Light Company

The revival of seasons ope... Baptist Church last evening a... ... tonight and tomorrow ni... articles are on sale and a first ... per will be served each evenin...

The members of H Clay B... G A R attended Divine se... Pauls Church last Sunday ... ... sermon was preached ... or Rev ... Kennedy Moorhous...

A mud digger which has be... at the out lock of the canal ... river some time during the ... day It was again floated on ... without any serious damage ... done

List of letters remaining ... in Bristol postoffice May 29 ... Carr Mrs A Deacon H E ... Palie Annie Smith Martin T... White Francesco Quinto, An... gretti

A surprise birthday party ... to Miss Anna Brogan, of Ce... on last Saturday evening in h... 16th birthday After a socia... guests repaired to the dining ... a fine repast was served

Charles Scott has resigned ... as assistant to Express Agent ... has taken a position as expres... on the Pennsylvania Railroad ... liams has succeeded to the ... the local express office

Joseph Hawley has tendered ... nation as superintendent of ... rolling mill and will return ... home in Duncannon where he ... tendered a similar position b... pany that operates the Bristol...

Mrs Susan Hellings, aged ... years and nine months died ... of her daughter Mrs. L A ... Mill street on Tuesday morn... ... The funeral was held ... Interment at St James Church...

While the family of Jaco... prominent contractor of Tull... attending church burglars ... entrance to the dwelling and ... their escape with a sum o... quantity of silverware, clothi... er valuables

H Clay Beatty Post No. ... represented at the departmen... meet of the G A R held ... commencing June 4th by the... named comrades Commande... Smith Adjutant Charles F ... Delegate William A Barni... nate Thomas B Harkins

The Children s Physical Cu... will give a demonstration of ... in the Assembly Room H... Building Tuesday June 5th ... m The proceeds will be put ... of the superintendent of sch... used for purchasing apparatu... class

From the Cadiz Ohio Repu... gather the information that ... ... of that town has received ... form a consignment of th... mous roses the Queen of Edge... information will cause a s... ... as Bristol, or rather th... them at known as Edgely in B... ... is the home of the Quee... rose It is here that this rose ... propogated or discovered ... American Beauty

The Bristol Trust and Sa... pany which is organizing, ha... the property next to the po... Philip J Mitchell of Philad... $1700 The old dilapidated ... which has been an eye sore ... ... years will be torn do... ... late bank building ere... the premises The trust comp... as soon as ... about $50,00... subscribed locally thus fa... interests are ready to take al... maining unsubscribed It is ... of the organization not to ... sign capital but it will be ... total amount necessary $125 ... taken here at home

Upon affidavit of Joseph B ... the Bristol Worsted Mills ... Dunk Vincenzo Genova, Geo... ... Thomas Fasoend were arr... ... and given a hear... Squire Kraft on Wednesday ... The defendants are young men ... charged with conspiracy, brea... and disorderly conduct. Geno... charged with assault and bat... ... evidence was produce... ... the young men arrested ... ... by threats and intimidat... vent some of the night worker... their employment. Each we... the sum of $800 bail to appear... Genova was held in the additio... $300.

NEWSPAPERARCHIVE®
NEWSPAPERARCHIVE®

WE WANT.

S SHIRTS.

HERS

L, PA.

URNISHINGS.

& Youths

othing

e Conclusive Fact.

l Street, Bristol, Pa.

6th, 1907:

LIAMS.

With CREDIT

LY'S

TORES

are and Freight

ntative to Call

ak

n Table

$1.00

A WEEK

$14.75

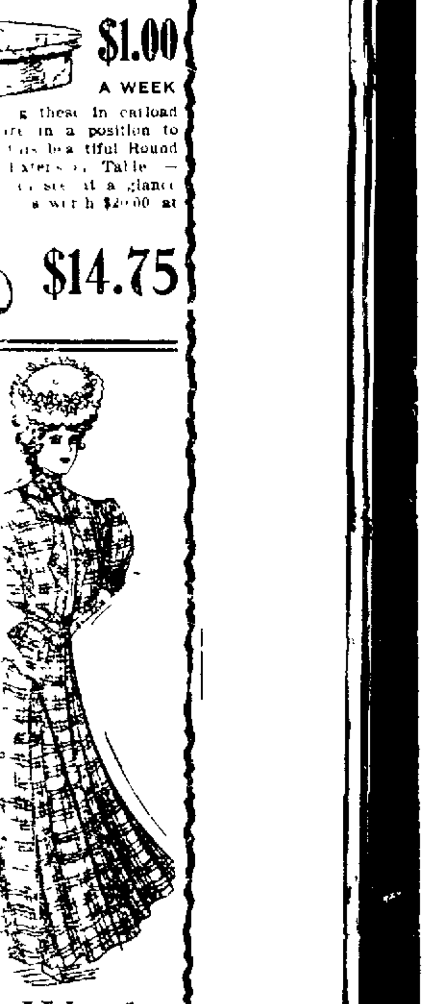

n Week

SS YOU IN THIS

TYLISH

n Suit

3.98

n Streets

A

The Bucks County Gazette.

LOCAL INTELLIGENCE.

Burlington Island Park opened for the season last Saturday.

Albert Smith, Market street, has been granted an increase in pension.

Mrs Robert Hetherington is ill at her residence on Washington street

Mrs. Frank Selzer has moved from Mansion street to 407 Washington street.

Don't forget the primary election to-morrow. Polls open from two to eight p. m.

A marriage license has been issued to James Clardy and Elizabeth Larrisy of Bristol.

John K Moore has resumed his position as manager of the Bell Grocery Company.

Richard Booz has disposed of the stock and fixtures of his cigar store on Lafayette street.

Mrs Mary Stradling, of Lafayette street, has moved to a farm in West Bristol township.

William H H. Doan and Miss Martha A Johnson, of Bristol, have been granted a license to wed

Property owners are curbing and paving Canal street from Jefferson avenue to Washington street.

Pierce & Williams are having a railroad siding run through the back part of their lumber and coal yard.

Benjamin S. Johnson has been confined to the house this week suffering with an attack of tonsilitis.

Miss Kate Baker's Musical will be held in the parish hall of St. James Church on Thursday evening, June 27th.

The Mite Society of the First Baptist Church will meet at the home of Mrs. Roe on next Thursday evening, June 6.

John Smiley who recently moved to the country from Bristol, lost a valuable horse Sunday night from spinal meningitis

"Aunt Dinah" is going to have a quilting party on June 28 and will invite all her friends It will be given in the First Baptist Church.

Thirteen members of Bristol Circle, No 66 Brotherhood of the Union, made a fraternal visit to Doylestown Circle on last Friday evening

A business meeting of the W C T U. will be held at the residence of Mrs. George Ardrey, Radcliffe street, next Monday evening, June 5.

An automobile party, with three large cars, including Dr. and Mrs William LeCompte, went to Brown's Mills, N J, last Sunday morning and returned in the evening.

The many friends of Nathan Hellings, of Philadelphia, formerly a respected citizen of Bristol, will be glad to learn that he is convalescing from a severe attack of pneumonia.

Miss Mary Douglass, who has been teaching school in Burlington for several years, has been advanced to the position of assistant principal of the Burlington High School.

Invitations for the Bristol High School Alumni are ready for distribution. Members may obtain tickets from the secretary Miss Emma L. Mauer, or any of the committee

The steamer Springfield has been off the route for several days, undergoing repairs One of the Chester boats has been taking its place on the Philadelphia-Bordentown run

Harry G Wells, who has been engaged in the plumbing business at the corner of Wood and Walnut streets, has closed his shop and is now employed by the Bristol Gas Light Company

The carnival of seasons opened at the Baptist Church last evening and will continue tonight and tomorrow night Fancy articles are on sale and a first class supper will be served each evening

The members of H. Clay Beatty Post, G. A. R., attended divine service at St. Pauls Church last Sunday. An appropriate sermon was preached by the rector, Rev J Kennedy Moorhouse.

A mud digger which has been working at the out-look of the canal sunk in the river some time during the night on Sunday. It was again floated on Wednesday, without any serious damage having been done.

List of letters remaining uncalled for in Bristol postoffice May 29: John Y Carr, Mrs A Deacon, H. E Eder, Mike Palic, Annie Smith, Martin Theer, Maud White, Francesco Quinto, Antonio Alogretti.

A surprise birthday party was tendered to Miss Anna Brogan, of Cedar street, on last Saturday evening in honor of her 16th birthday. After a social time the guests repaired to the dining room where a fine repast was served.

Charles Scott has resigned his position as assistant to Express Agent Gobel and has taken a position as express messenger on the Pennsylvania Railroad. Gus Williams has succeeded to the position at the local express office.

Joseph Hawley has tendered his resignation as superintendent of the Bristol rolling mill and will return to his old home in Duncannon where he has been tendered a similar position by the company that operates the Bristol plant.

Mrs. Susan Hellings, aged eighty six years and nine months, died at the home of her daughter, Mrs. L A Hognet, 1?9 Mill street, on Tuesday morning of uraemia. The funeral was held yesterday. Interment at St. James Church yard.

While the family of Jacob Davis, a prominent contractor of Tullytown, was attending church, burglars effected an entrance to the dwelling and made good their escape with a sum of money, a quantity of silverware, clothing and other valuables.

H. Clay Beatty Post No. 73, will be represented at the department encampment of the G A. R, held at Easton commencing June 4th, by the following named comrades: Commander, Albert Smith; Adjutant, Charles F Lippincott; Delegate, William A. Burnhill, Alternate, Thomas B. Harkins.

The Children's Physical Culture Class will give a demonstration of their work in the Assembly Room, High School Building, Tuesday, June 4th, at 4 30 p. m. The proceeds will be put in the hands of the superintendent of schools to be used for purchasing apparatus for the class.

From the Cadiz, Ohio, Republican, we gather the information that a nurseryman of that town has received from California a consignment of "the most famous roses, the Queen of Edgely." This information will cause a smile hereabouts, as Bristol, or rather the little settlement known as Edgely in Bristol township, is the home of the Queen of Edgely rose. It is here that this rose was first propogated or "discovered." It is a pink American Beauty.

The Bristol Trust and Saving Company, which is organizing, has purchased the property next to the postoffice from Philip J. Mitchell, of Philadelphia, for $1700. The old dilapidated building which has been an "eye sore" for a number of years, will be torn down and an up-to-date bank building erected upon the premises. The trust company is now an assured fact. About $50,000 has been subscribed locally thus far and outside interests are ready to take all stock remaining unsubscribed It is the object of the organization not to accept foreign capital, but it will be done if the total amount necessary, $125,000 is not taken here at home.

Upon affidavit of Joseph R. Grundy, of the Bristol Worsted Mills, Emanuel Dunk, Vincenzo Genova, George Brady and Thomas Fasound were arrested upon a warrant and given a hearing before 'Squire Kraft on Wednesday morning. The defendants are young men and were charged with conspiracy, breach of peace and disorderly conduct. Genova was also charged with assault and battery. Conclusive evidence was produced showing that the young men arrested had endeavored by threats and intimidations to prevent some of the night workers going to their employment. Each were held in the sum of $800 bail to appear at court. Genova was held in the additional sum of $200.

Deaths and Births in the County.

The assessors of the county have made their return of deaths and births to the Orphans Court at Doylestown. The First ward of Bristol makes the best showing in the number of births of any district in the county. The figures for Bristol are as follows: First ward—births, 22, deaths, 9. Second ward—births, 11, deaths, 10. Third ward—births, 11; deaths, 8. Fourth ward—births, 20; deaths, 9. Fifth ward—births, 20; deaths, 15. East Bristol township—births, 1; deaths, 6. West Bristol—births, 4; deaths, 3.

Approaching Weddings.

Mr. and Mrs. John Dorrance of Bristol, have issued invitations to the marriage of their daughter, Miss Alice Field Dorrance and Earle Stetson Hood, of Jenkintown, on Saturday afternoon, June 22, at four o'clock, St. James Episcopal Church, Bristol. At half after four o'clock a reception will be held at the home of the bride's parents, 725 Radcliffe street.

It is announced that on next Wednesday, June 5, the wedding of Dr Herbert H. Baker, formerly of Bristol, and Miss Elizabeth McPherson, of 1934 Wallace street, Philadelphia, will take place. Rev. William H. Bown will be the officiating clergyman

Mr. Eastburn Buys Imported Stallion.

Charles T. Eastburn, of Yardley, who has the contract for grading the site of the proposed pipe foundry at Bristol, on Thursday, received 'Jaloux,'' No 84334, an imported Belgium stallion, at Morrisville via the Pennsylvania railroad The animal was shipped from Lafayette, Ind, by J. C. Crouch, from whom Mr Eastburn purchased him. The animal is a dapple bay, stands 18 hands high, and weighs 1800 pounds. He was imported from Belgium by J. C Crouch in March of this year.

Mr. Eastburn stated that this was one of the finest stallions ever sent to the United States, being so well bred that he was admitted free of duty at the New York Custom House. The horse is four years old and Mr Eastburn purchased him when he saw him being unloaded in New York His neck is so large that it cannot be encircled with a man's two arms

Death of George Douglass.

George Douglass, Sr., died at his home in Hulmeville on Tuesday. The deceased was born March 1, 1840, and was a highly respected resident of our neighboring borough. At the time of his death he was postmaster at Hulmeville. He was a veteran of the Civil War and was known throughout the county as a staunch Republican, upright citizen and a kind and genial gentleman. The funeral will take place tomorrow, Saturday, June 1st, from the deceased's late residence in Hulmeville, at 2 p. m. Interment at Beechwood Cemetery.

Mr. Douglass was born at Hulmeville and when a young man enlisted in Durell's Battery, Pennsylvania Volunteers, and served in the Civil War Returning from the war to Hulmeville he started in the blacksmithing business and continued in this until about eight years ago when he was appointed postmaster and served until the time of his death.

About the same time he stated in business he married Miss Elizabeth Goslin

He was a director in the Newportville Building and Loan Association, served ten terms as School Director, being endorsed by both Democrats and Republicans, was a member of Hulmeville Lodge, I O O. F., a member of Langhorne Post, No. 366, G A. R, and of the Methodist Church.

Mr Douglass is survived by the following children. George, of Hulmeville, Howard M, of Doylestown, Mrs Margaret Moore, of Lambertville, N J., and Mrs. Elizabeth King, of Hulmeville.

Daughters of the King Meeting.

A hundred or more delegates of the Daughters of the King Society, of the Diocese of Pennsylvania, met in St James Church, Bristol, on Tuesday afternoon, at 1 o'clock.

The devotional exercises of the business meeting were conducted by the rector of the parish, the Rev William Henry Bown, after which he welcomed the delegates to the town and parish, in a short but appropriate address.

The following officers were present and took part in the business session President, Mrs. Arndt; Vice President, Mrs Grinnell; Secretary, Mrs. Wood; Treasurer, Mrs Carry.

The visiting clergymen were: the Rev J. Blake Falkner, D D., rector emeritus of Christ Church, Germantown, the Rev. Charles H. Arndt, rector of Christ Church, Germantown; the Rev. Seaver M. Holden, rector of St Stephen's Church, Manayunk; the Rev. Joseph T Wright, rector of Grace Church, Hulmeville; and the Rev. Edward Ritchie, rector of St Luke's Church, Newtown

After the business meeting earnest and eloquent addresses were delivered by Miss Standish of the Church of St. Simeon, of Philadelphia; the Rev. Dr. Falkner and the Rev. Mr. Holden. A splendid supper having been prepared by twenty-five of the members of the local society of the Daughters of the King, the meeting adjourned to go to St. James Hall, where the entire body of visiting members was delightfully entertained by a special committee of the local chapter

At 7 30 p m, Evening Prayer was said in the Church by the rector, assisted by the Rev. Mr. Wright. A strong, practical sermon was preached by the Rev. Mr Ritchie and special music rendered by the organist, Miss Kate Baker, and the large vested choir, the solo of the anthem being taken by Miss Alice Kraft.

Altogether, the entire membership voted this meeting one of the best they have ever attended and expressed themselves delighted with the trip to Bristol, and hope to come again.

Grand Officers Visit Bristol Division.

On last Friday evening, May 24th, the Grand Worthy Patriarch, Horace Cooper, and officers and members of the Grand Division, Sons of Temperance of Pennsylvania, paid their annual official visit to Bristol Division. Early in the evening large delegations from Langhorne, Frankford, Philadelphia and Trenton arrived at their new quarters in Mohican Hall, representing sixteen Divisions as follows. Bristol, Champion, Fairview, Enterprise, Helping Hand, Progressive, Silver Chimes, Tacony, Quaker City, Union, Wissinoming, Wm Penn and Welcome, of Pennsylvania, Mercer and Excelsior, of New Jersey and Crystal Spring, of Connecticut. About 150 members of the Order were present Two new members were initiated, after which the Division was handed over to the Grand Worthy Patriarch and the following members were called on and responded:

Report of Bristol Division, P. G W A. George J. Sheppard, R S.

Remarks, D. G. W. P. Charles W. Hancock, Grand Treas.

Remarks, Ross Slack, Most Worthy Scribe.

Recitation, Florence Smiley.

Remarks, Brother Beck, Grand Chaplain

Remarks, Fannie C. Mount, Grand Scribe.

Address, Jonah Boughton

Remarks, P. G. W. P. Giles McCauley, P G. W. A. Brother Farrel, P. W. P. Sister Relbert, P. W P. Brother Watson, P. G. W. P. Thomas Stalkes, P. G. W. P. William Maxwell.

Address, Grand Worthy Patriarch Horace Cooper, of Philadelphia Brother Cooper complimented Bristol Division on the good work that was being done and also congratulated the Division on the excellent change they had made and on the fine room they had secured for their quarters.

Among the special features of the evening was the address by Brother Jonah Boughton of Connecticut, who was the organizer and instituted Bristol Division, October 10th, 1882, about twenty-four years ago, this being his first opportunity to visit this Division since that time.

The committee in charge had prepared refreshments which were served in the banquet hall after the Division adjourned. The visiting members returned to their homes at a late hour wishing Bristol Division yet more successful prosperity than they had had in the past. The Division is on a good financial basis and an ideal place for both young and old to spend one pleasant evening each week at its meeting. Come and join.

A grand fair for the benefit of St. Ann's Church, will be held in the new church building, corner of Dorrance and Pond streets, commencing June 7 and continuing until the 22nd, inclusive.

HIGH SCHOOL COMMENCEMENT

Graduating Exercises Will be Held in Methodist Church---Six Young Ladies Compose the Class---Miss Daniels Wins the Grundy Gold Medal

The Bristol High School Commencement will be held this year in the Methodist Church on next Tuesday evening, June 4th Dr. Schmucker, of West Chester, will make the address and the Misses Laura and Edith Wood will give several musical selections.

Since the building will accommodate more persons than the Assembly Hall, all the Grammar grade pupils will receive tickets and seats will be reserved for them. It is desired to call attention to the fact that no one will be admitted without a ticket

The Commencement exercises will begin on Sunday afternoon with the baccalaureate sermon by Rev. J. Kennedy Moorehouse in the Assembly Hall, 4 p. m. The friends and patrons of the school are invited

On Monday evening the class night exercises will be held in the Assembly Hall The graduates have given their friends invitations so admission will be by card

The William H. Grundy medal was won by Esther Daniels who graduates with an average of 91.8 The other graduates are Nellie Rea, Gladys Blackwood, Mabel Groff, Mary Pedrick and Estelle Allen.

The prize, which Mr Leech offered to the graduating class for the best essay on the lecture "Our Island Possessions," was won by Esther Daniels and Nellie Rea, each receiving a set of books entitled "The History of a Great Republic"

AMONG THE CHURCHES.

ST. JAMES

The choir rehearsal of St. James Church choir will be omitted this week

The regular services will be held in St. James Church next Sunday Preaching by the rector.

The Mothers Meeting of St James Church sent a contribution to the Improvement Committee last Monday evening to help defray the expense connected with the new walk.

The new Altar committee of St. James Church has completed its organization by electing a full set of officers. Work will be shortly be begun on some additional altar cloths and hangings.

The parish hall of St James Church has been undergoing considerable repairs and improvements during the past week. The new concrete walk is a fine addition to the building and grounds

METHODIST

Next Sunday the pastor, Rev. D Mast Gordon will preach morning and evening. Evening subject, "Love's Dream, Leaving the Old Home and Entering the New."

An old fashioned love feast service will be held on Thursday evening, June 6th, commencing at 8 o'clock All the members and friends of the Church are cordially invited to be present.

A postponed meeting of the Junior Ushers Union will be held on next Monday evening, June 3rd, at 8 o clock in the reading room. Every member is expected to be present New members will be received

The entertainment to be given under the auspices of the Junior Epworth League on Wednesday evening, June 5th, entitled "An Evening of Stories," by Mrs. Ellen Seward Pearce, of Philadelphia, promises to be very interesting and attractive. No one, adult or child will want to miss it. The admission has been placed so low, that all might enjoy the evening. Tickets, 15c

A very interesting meeting of the Senior Ushers Union was held on last Monday evening. Among the important business transacted was a resolution passed unanimously to admit all persons eligible for membership in any of the societies represented without cards or charge, according to rules. Rooms open Tuesday, Friday and Saturday nights Plenty of good books and reading matter, games for exercise and pleasure. We want all the members of the Ushers Unions, Epworth League and their friends to come with us.

PRESBYTERIAN.

The Sacrament of the Lord's Supper will be observed on next Sabbath, June 2, at 10 30 a. m.

The Women's Foreign Missionary Society will hold the closing meeting for the season at the Manse, on Thursday, June 6th, at 3 30 p m.

Preparatory services on Friday evening next at 7 45 p m. The Rev. C. P. Way, of Torresdale, will preach. The two weeks of special services will close with this meeting.

BETHEL A. M. E

Oliver Williams is very ill at his home on Race street.

The newly appointed pastor, Rev. P P Gaines preached at morning and evening service on Sunday.

Sunday morning service, class meeting, 10 a m, preaching, at 10.45; Sunday school, at 2 p m; Y P. Allen C. E. at 7 15 p. m

Mrs. Alice Bostic, of West Chester, has been visiting her daughter, Mrs Amos Pierce and also her son, Charles Bostic, of Newtown

The Peoples' Literary Society of Bethel A. M. E. Church, closed on Monday evening for the summer. Will open the first Monday in October The Literary has been of much benefit to the Church and people. On Thursday evening, June 6, the Literary will give a banquet to the members and friends at Pythian Hall. A fine programme is being arranged for the occasion. The Young Men's Christian Association will give a sacred concert at Bethel A. M. E. Church Sunday evening, June 9th.

BAPTIST.

The pastor will preach at the morning service, his subject being "In Remembrance." At the evening he will preach a patriotic sermon.

Rev. W. T. Johnston will go to Boyertown tomorrow where he delivers an address to the graduating class of the High School. On Monday he delivers a lecture in Trenton.

Shall Bristol Have a Hospital?

Last evening about twenty-five men met at the First Baptist Church and considered the question of the necessity of a hospital in Bristol

Rev. Johnston, the pastor of the church, was chairman of the meeting. The local physicians, Drs. Martin, Abbott, Wilson and LeCompte, were present and each one gave it as his opinion that there was no question as to the necessity of a hospital, and each was willing to heartily co operate in the project and contribute their services in the event of the establishment of such an institution.

The question of finances was thoroughly debated. It was estimated that it would require about $4000 to maintain such a hospital as is needed in the borough. Rev. Johnston said that he knew several rooms would be furnished by private parties: and if pledges of $2500 per year were made, he knew where the remainder could be obtained He stated that $60,000 a year was spent in Bristol for rum, and he would not believe that the insignificant sum required to maintain a worthy charitable institution could not be raised.

The scope and plan of the project was thoroughly discussed and it was given definite shape by the appointment of committees to get accurate knowledge of what would be required to get a hospital started. Joseph S. Thomas was delegated to obtain the information of the cost of furnishing and equipping a cottage hospital, and E. W. Minster, William C. Peirce and Doron Green were appointed a committee to outline a plan whereby the necessary money can be raised.

The Philadelphia papers contained an item this week that Harrison N. Pope, an old man of Bristol, Pa., was arrested in Camden for robbing the Union M. E. Church, of that city, and that the person was sent to jail in default of $500. Inquiry here failed to reveal the identity of any person by that name.

PERSONAL MENTION.

Walter Burkat is visiting friends and relatives in Providence, R. I.

Mr. and Mrs Joseph Murphy, of Philadelphia, were Bristol visitors yesterday.

Maurice Johnson, of Hackettstown, N. J., spent several days in town this week.

D. Clinton Smith, Market street, has returned from a ten days' vacation at Minersville.

Mrs. J. S. Sands, of Germantown, was the guest of Miss M. E. Brown several days last week.

Mr. and Mrs. Edmund Beck, of Pipersville, were visiting Mr. and Mrs Hugh Mackie last week.

Miss Tessie Slavin, of Brooklyn, formerly of Bristol, is here to spend a month with relatives.

B. Frank Carver, of Wilmington, Del, was the guest of his aunt, Mrs Anna Bailey King, last week

Mrs. W. G. Minster visited her parents in Newportville, Mr and Mrs. Lewis Rose, from Saturday until Tuesday.

Mrs. M. Yost, who has been spending some time with Mr. E. R Minster, Bath street, has returned to her home in Philadelphia.

Charles A Morgan, connected with the Park Theatre, Philadelphia, was at "Kingwood," recently visiting Mr. and Mrs Harry King.

Mrs. Burnet Landreth left Bristol Wednesday for Seabury, where she will remain a fortnight with her sister, Mrs Lawrence Allbone.

Mr and Mrs. John Brodie left Bristol on Monday for Nova Scotia, where they will reside in the future Mrs. Brodie was formerly Miss Viola Guyon.

Benjamin J Taylor, Miss Taylor and Miss Cawthra, who have been spending the winter in Philadelphia, have returned to their Radcliffe street residence.

B L Moore, superintendent of the Standard Inlaid Manufacturing Company, of Trenton, was calling on his brother, John K. Moore, of Swain street, this week.

Dr Frank Lehman is in New York taking a post-graduate course in hospital work A Philadelphia physician has charge of Dr Lehman's practice during the latter's absence

Hon. Roland Flack, of Grenoble, was a Bristol visitor on Sunday. Hon. Charles A. Ambler, of Abington, one of the Montgomery county Representatives was here on Saturday.

Mr and Mrs Frank Boss, of Philadelphia, have rented the Gillmor residence, 835 Radcliffe street for the summer taking possession June 1st Mr and Mrs Gillmor have taken a cottage at Atlantic City for the summer Mr. Boss is identified with the erection of the new pipe foundry

The Cry of The Children.

"Mankind are always happier for having been happy, so that if you make them happy now, you make them happy twenty years hence by the memory of it."—SYDNEY SMITH

"Whenever anything is growing one former is worth a thousand reformers"—HORACE MANN

"He who helps a child helps humanity with an immediateness which no other help given to a human creature in any other stage of human life can possibly give again"—PHILLIPS BROOKS

More than sixty years have passed since the voice of Elizabeth Barrett Browning, clear and beautiful and solemn, was lifted in England, calling English men and women to look upon the unspeakable sorrows of little children in the mills and mines of their beautiful and happy land Progress has been great since then, and the wheels of civilization have made many and mighty revolutions since she penned her sad and thrilling poem and yet, even today, that "Cry of the Children" comes with its appealing tones to the ear that can hear and understand

"The young lambs are bleating in the meadows,
The young birds are chirping in the nest,
The young fawns are playing in the shadows,
The young flowers are blowing towards the west,
But the young, young children, O, my brothers!
They are weeping bitterly!
They are weeping in the playtime of the others,
In the country of the free"

And from whom does this cry come? Not from our little ones, our darlings, whom we shelter so tenderly, that, if we could help it, the winds of heaven should never visit them too roughly Not from our boys and girls, beautiful and brave, who take their joyous way to school and college No, the cry is from those children in our midst who have not what every child should have, who are defrauded of some of the beautiful, inalienable rights of childhood. It is the inalienable the God given right of every child to play. It is written in every law of its members It is inborn in the happy healthy child. Only through activity can those rosy limbs of babyhood develop strength. Only by play can the boy and girl come into their own—the rightful inheritance of joy and health. "Play is the work of childhood," the task which loving Mother Nature gives them to do, the duty which she bids them fulfill. And so, alas for the child who has no time, no place to play! Alas for the youthful, bubbling energies, which, cut off from their rightful channel, from innocent helpful play, must seek one in another direction, in wrong doing and mischief, or else sink into the apathy and indifference of a maimed and stunted life!

And there are children in our midst who have no time to play. We need only watch for a little while at sundown to see them go home, so tired and weary. They are too tired to play. Poor children! They have gone to work too soon They do not cry They do not even complain. They are too brave for that, and they know too well the meaning of the hard earned dollars. But the time will come when they will cry out in bitterness of heart for their lost childhood and for all that went with it.

For they cannot read very well, these children. A little simple story is too hard for them. And they do not know very much An easy question puzzles them. What will they do, thus handicapped in the hard battle of life? Whose fault is it that they have no chance to play? Whether it be that of the parent or the employer, whether it be poverty, ignorance, avarice, or a too complex social order, the children pay the penalty and it isn't right It isn't right.

There is another cry, very urgent and insistent, and a very righteous one We dare not shut our ears to this call. When the schools are closed and the long summer days are here, great is the need of the children for a place to play. A game of ball—how the boys long for it, and how much good it does them, body and spirit! But where will they find a place, where the ball will not go over the fence, break our windows, perhaps, and their joyous outcry offend our ears, kindly disposed though we may be?

It is a difficult problem for the boy mind to solve, as well as for our own. And the waterside and the wharves are so enticing and it is so easy to wander away and outside the limit of the town, where the voices that call at home cannot come. Oh, they will be so good, so happy, if they can only play! But the probation courts and the reformatories can tell us all too plainly what often happens when this sacred right is denied.

And shall we not listen to the voices of the little girls, the little mothers, to whose lot it falls to care for the younger children. Very, very often most patiently and most sweetly that duty is fulfilled. How lovely it would be on summer afternoons, how grateful to weary little feet, if, instead of the sunny street, where their presence is not desired, they could take the sick baby and the toddling little ones to some pleasant place of trees and grass!

And those wee ones, those little lambs, that are everywhere like the birds and buttercups and clover. Oh, give them a sandpile, a large and generous one, and their baby souls will ask no higher bliss.

Play grounds! A park! A hospital! Manual training in her schools! Child gardens for her little ones! Then, indeed, could Bristol stand with her head erect towards Heaven, and the children would rise up and call her blessed.

A. W. C.

Fred Leibfreid sells Longman & Martinez L. & M. Paints in pints and quarts at half-gallon price. 5-17-4t

Wedding presents and prizes in hand painted china, at reasonable prices at Douglass' Pharmacy.

PRISONERS OF WAR IN BRISTOL

French-Canadians Brought from Albany, N. Y., to Bristol, in January, 1776---They Had the Liberty of the Town---An Interesting Historical Sketch Furnished by Burnet Landreth.

The following interesting article bearing on an incident connected with the early history of Bristol has been sent by Captain Burnet Landreth, of Bristol, to the Philadelphia Historical Society:

To the Philadelphia Historical Society —

Finding in a volume of the Pennsylvania Archives a record of names of prisoners of War held at Bristol during the first year of the Revolutionary period, I conceived the idea of endeavoring to add to that record some further details, and through the politeness of the Adjutant General of Canada, also from the Historical Society of Montreal, and more especially by the courtesy of the Archivest of Canada, am able to add some incidents which have not heretofore been printed. The record referred to in the Pennsylvania Archives is found on page 426, Volume 1st, 2d Series, but the list is deficient in numbers and the names is nearly every case are misspelled.

These officers were captured at Fort St. Jean on the 2d of November, 1775, by General Montgomery while on his bold but unfortunate expedition with nine hundred men against Quebec Fort St. Jean was situated on the Richelieu River, which connects Lake Champlain with the St. Lawrence. This fort was erected in 1748 by Monsieur de la Galissonniere, the French Governor of Canada, but was destroyed in 1760 It was rebuilt in 1775 by General Guy Carlton, of the British Army, and English Governor of Canada

When attacked by General Montgomery, the Fort was garrisoned by four hundred men of the 7th Fusiliers of the British Army, Major Preston, a detachment of the 26th and one hundred and fifty Canadian Militia, all French, from Montreal, only thirty miles distant. The garrison held out for forty five days, but finally were starved and worried into an unconditional surrender

This capture of the flag of the Fusiliers marked the taking of the first British colors surrendered to the Americans at the beginning of the War of the Revolution This regiment is now designated as the 1st Battalion Royal Fusiliers City of London Regiment or 114th of the line, and is stationed at Parkhurst—Isle of Wight

I have obtained information from the Military Academy at West Point that this same flag hangs in Cadet Chapel, a heavy twilled blue silk six by four feet, the Red Cross of St George superimposed upon a wider cross of white, the regimental number VII and the insignia of the Crown, Rose and Garter being placed in the center of the crosses, the crown embroidered in bullion The inscription "Honi Soit Qui Mal Y Pense," the Garter and Rose all embroidered in colored silks

The Commander in Chief of the French Auxiliaries, the Sieur de Roquemarre, would not surrender to the Americans but committed suicide by jumping over a precipice. The men were held prisoners at several points in New York State, and the Officers distributed among various towns in New York and Pennsylvania, some being held at Bristol, Lancaster, Easton and other points. The prisoners going to Bristol were sent from Albany, New York, by way of Easton in sleighs and suffered greatly from the intense cold Among the prisoners sent to Lancaster was Lieutenant John Andre, of the 7th, who eight years subsequently was induced to enter the American line in disguise, and as a consequence suffered death as a spy The twenty men sent to Bristol were drawn from among the first citizens of Montreal. The names of these twenty "officers and gentlemen" as they were styled by the authorities of the day, and as reported from the office of the Adjutant General and from the Archives of Canada, were as follows

Lieutenant Colonel The Chevalier Picote de Beletie,
Major De Longueill,
Ten Captains—

Messeurs Chambault,	Lotbiniere,
De Chenay,	DeBoucherville,
Du Tbinure,	De La Valtrie,
Havieux	De Rouville,
Gamiton	d'Eschambault.

Eight Lieutenants—
The Chevalior Hertil
and

Messeurs La Madelaine	DeMusseau
Lae Schmith	Fleurimont
De la Marque	De Roisseaux
Saint Ours	

These twenty men did not comprehend the full number of French officers of the Militia captured at Fort St Jean, as Captain Duchesnay, one of the French-Canadian prisoners, wrote from Albany on the 31st of January, 1776, that he and Monsieur Lomerandier and some others were retained at Albany, whilst a detail had on that day started for Bristol. Consequently, the captured French officers numbered twenty-two by name and in all probability a larger number of subalterns were taken as the prisoners included ten Captains, which in numbers were fully sufficient to have represented a full regiment, although the official records state that the French auxiliaries only numbered one hundred and fifty men—this certainly must have been an error. It is not likely another case is on record where a fully officered battalion of French fought under the English flag as on all other occasions they were against the red coats

The prisoners at Bristol had the liberty of the town and surrounding country, and fully complied with the requirements of their parole and remained at Bristol until exchanged about one year after their capture

The town of Bristol, a village of fifty dwellings, had a resident population of less than three hundred, consequently the billeting there of a body of French men equal to one fifteenth of the population of the town, was a marked event, and if they were representative of their vivacious nation they must have made it interesting for the demure Quaker girls of the village and countryside

Every effort has been made both at Washington and Harrisburg to obtain the vouchers for subsistence furnished by those Bristol citizens who boarded the prisoners but the search has been fruitless.

While looking up the whereabouts of the flag of the 7th Fusiliers, I gathered from the records of the Military Academy the information that during the progress of the American Revolution fifty British standards were taken, five at Fort Stanwix, fifteen at Trenton, twenty five at Yorktown, two in the Carolinas, and three at other points.

To these fifty battle flags thirteen or more other English Regimental flags should have been turned over to General Gates by General Burgoyne when in 1777 he surrendered his 6,400 men at Saratoga, but he secreted the colors by a trick which some might consider smart, but others very unprofessional as he "gave his honor" that no public property was held back, saying us to the colors, that his expedition had left its flags behind in Canada, but, on the contrary, he had the ensigns torn from their staffs and gave them to the Baroness Reidesel who was instructed by her husband, a German General officer, to secret them. According to her memoirs she worked all night placing them in a mattress used by her, and which she was courteously permitted to retain. Thus, one of the thrifty German cousins of George III saved the colors of the entire force excepting those of the 9th regiment, which was stripped from its staff by the Lt. Colonel of that organization and secreted in his baggage, which he also was courteously permitted to retain, subsequently presenting the flag to the King who promoted him for his valiant service.

General Burgoyne's map of his detention camp indicates the position of fifteen distinct organizations, the Regiments 9th, 20th, 21st and 47th, Frazier's Rangers, Grenadiers, Light Infantry, Artillery and Canadian Battalion, and five German organizations, the Grenadier Battalion, German Artillery, Specht's, Reidesel's and Honou's Regiments, All these battle flags, under the terms of capitulation, made after the Burgoyne Expedition had lost three thousand of the original nine thousand men, should have been turned over just the same as the artillery, small arms, ammunition and other material instead of being secreted and smuggled away.

This condemnatory procedure of General Burgoyne in hiding his flags after a formal surrender, was not a precedent for the more honorable Lord Cornwallis, who, under similar stipulations covering his surrender, four years later, turned over the entire property of his expedition, though Washington demanded that the flags be cased.

A well-known picture of the surrender represents Cornwallis' army drawn up in proud array with waving flags, but that is altogether a painter's license, for not a flag was permitted to be flown.

Among the twenty-five flags taken at Yorktown were those of the following regiments 1st, 2d, 17th, 23d, 33d, 43d, 2d Battalion of the 71st, 76th, 80th, 82d, 17 Light Dragoons, a Brigade of Guards, Queen's Rangers, British Legion, Royal Artillery, five German Infantry Regiments, a Battery of German Artillery, a Tory Regiment, and a number of other flags not distinguishable because the insignias have been cut out, all representing the of nearly eight thousand men and one hundred and thirty-five brass and iron guns

The standards of the German Regiments, four feet square, were all made of doubled white damask embroidered in gold bullion and silver thread, on both sides with crowns and other devices, as mottoes, dates and monograms, and with silver bullion tassels suspended by silver cords

While on the subject of battle flags, I will add just here that in the Naval Academy in Annapolis is preserved a Royal Standard captured April, 1813, by Commodore Chauncy and General Pike, at the Parliament House, Toronto, this being, it is believed, the only Royal Standard ever taken from the British.

There are also at the Naval Academy the ensigns of twenty six English Naval prizes, comprehending the flags of five frigates, the "Guerriere," "Cyane," "Confiance," "Java," "Macedonian," and seven brigs, four sloops of war, nine schooners, and one cutter.

BURNET LANDRETH.

My name will appear upon the PRIMARY BALLOT to be voted for on JUNE 1st, 1907 FOR REGISTER OF WILLS

No boss, no ring, no clique, no clan, should ever own the public man.

If elected I will give the office personal attention and my best efforts.

Are You a Republican?

Just a word, please. It is impossible to interview each Republican voter.

The new Primary Act has brought the privilege of voting right near your home It seems fair—it should be.

But let us see what is going on! Suppose A, B, C, D and E arrange to have a fair, friendly race But when they appear upon the track with their steeds the Management of the race say, if for no other reason, that any person whose name begins with "C" shall have the privilege to start his horse from the first quarter pole, while all the others must start under the wire, wouldn't that be an intensely interesting race to the other contestants and their friends?

Now this illustrates, in part what the Bargain-Counter, Banquet Slating Bosses have done Well, are the Bosses, who claim to own the Republican party of Bucks County, bigger than the People? Not much

The grand Republican Commonwealth of Pennsylvania twice elected Robert E Pattison, a staunch Democrat, Governor, a State Treasurer and State Senator hold the boards, and two of the best county offices have just been vacated by Democrats Who is responsible? The Bosses

I am a Republican, but belong to no faction, nor fraction, of the party—no man shall rival me in adherence and fidelity to its principles.

Don't prostitute the new act. Give us a square deal, or it will not be long before you will see in County, State and National politics, the protesting voice of the whole people

Respectfully,
LENDRUM L WHITE
Yardley, Pa

CHARLES G. FETTEROLF
Candidate for the Republican nomination of Register of Wills

Health Hints.

Eat fruit before meals.
Eat wholesome, well cooked food.
Asparagus stimulates the kidneys.
Eat sparingly of highly-seasoned food.
Watercress is an excellent blood purifier.
Honey is a good substitute for cod liver oil.
Onions and celery are both good nerve tonics.
Parsnips possess about the same virtue as sarsaparilla
Bananas are beneficial to sufferers from chest complaints.
Celery contains sulphur and helps to ward off rheumatic pains.
Tomatoes are good for a torpid liver, but should be avoided by "gouty" people
Apples, carrots and Brazil nuts are excellent for sufferers from constipation.
Beet root is fattening and good for those who wish to put on flesh.
Spinach has great aperient qualities, and is superior to medicine for those suffering from constipation.

A Splendid Opportunity.

To those who would gain practical knowledge, the columns of THE PHILADELPHIA RECORD afford one of the cheapest methods of procuring an education

In his connection, THE RECORD will print on Sundays, beginning June 2d, an extended series of articles of about a column each Sunday, on Commerical Law, by Utley E. Crane, the well known Philadelphia attorney. The first subject will be Contracts, then will follow each week articles on Business Associations (Partnerships, Corporations and Joint Stock Companies), Agency, Negotiable Paper, Common carriers, Sales, Insurance in its various phases, Real Estate, etc.

No man who desires to be well informed in business life should miss this interesting series. Order the paper of your newsdealer in advance to be sure of getting a copy, or write THE PHILADELPHIA RECORD, 917 Chestnut street, Philadelphia.

Good Man: "Ah, my son, you have been to the circus. It pains me greatly that one so young should have crossed the threshold of iniquity." Bad Boy: "But I didn't cross no threshold; I crawled in under the tent."

Former Bristolian Caught Yesterday.

John C. Palmateer, formerly a member of the grocery firm of Groff & Palmateer, of Bristol, but now a resident of Asbury Park, N. J, was foolish enough to ride into Bristol yesterday in a big automobile without any Pennsylvania license As he came down Radcliffe street, one of the policemen stopped him and the former Bristolian was hauled into the court of his old friend 'Squire Kraft, where the usual fine of ten dollars and costs were imposed

Fight On the Ferryboat.

Stacey Gaunt, of Mt. Holly, N. J, with a load of fighting whiskey on board, wanted to whip anybody on the ferryboat yesterday afternoon, and became so profane in his language that Grover Jackson, the pilot, attempted to put him ashore. Gaunt started a rough and tumble fight, but when Officers Tice and Bloodgood, who were summoned, got the offender out of the crowd, he had two black eyes and the blood was streaming from his nose Gaunt was kept in a cell in the station house all night, and will be given a hearing before Squire Kraft at noon today.

Spring time and paint time are here Paints, oils, varnishes, brushes and every thing in this line at Douglass' Pharmacy

In the Court of Common Pleas of Bucks County.

To Giles Knight, his heirs and legal representatives

You are hereby notified, that at a Court of Common Pleas of Bucks county, held at Doylestown on the twentieth day of May, A D 1907, the petition of William H Milner was presented, representing that on the first day of April, A D 1841 a certain Charles Smith executed and delivered to Giles Knight, a mortgage, recorded in the Recorder's office for Bucks county, in Mortgage Book No 18, page 210, &c, to secure the payment of the sum of six hundred dollars with lawful interest, on the first day of April A D 1842, on all that certain messuage and lot of land, situate in Bristol Township, Bucks county Pennsylvania bounded and described as follows via Beginning: at a corner of John Dorrance's lot on the east side of the Newtown road, thence along the side of the said road north twelve degrees east, fifty three perches to the corner of William Osmond farm thence in the direction of the said William Osmond's line north fifty-two and a half degrees west, one perch and thirty four hundredths of a perch to the middle of the said Newtown road, thence up the middle of the said road north twelve degrees east, fifteen perches and fourteen hundredths of a perch to a corner, thence south seventy-six and a half degrees east thirty two perches and eight tenths of a perch to a corner in the edge of the Mill Pond thence along said Mill Pond south forty four and a half degrees west fifteen perches and twelve hundredths of a perch thence south seventy nine degrees east four perches and a quarter thence south twenty-six degrees west nine perches and a half, thence south thirty one degrees east ten perches thence south twenty two degrees west nineteen perches and a half, thence north seventy-nine degrees west twenty four perches by John Dorrance's land to the place of beginning Containing ten acres and one hundred and forty perches of land be the same more or less

That your petitioner is now the owner of the said mortgaged premises and that more than sixty five years have elapsed since the said mortgage became due and payable, and the same is now presumed to have been paid That the said mortgage remains unsatisfied of record but that no payment has been made or demanded of either the principal or interest of the said mortgage from your petitioner or his predecessor in title for more than twenty one years last past

That your petitioner has made diligent search for the said Giles Knight the mortgagee named in mortgage, and cannot discover his whereabouts or the whereabouts of any of his heirs and it is rumored that the said Giles Knight removed from the county of Bucks a great many years ago and subsequently died.

Whereupon the petitioner prayed the Court to direct the sheriff of Bucks county to give notice as required by the Act of the General Assembly of Pennsylvania, approved the eighth day of May, A D 1855, to the said Giles Knight, his heirs, or to his heirs and legal representatives if he be dead, to appear at a Court of Common Pleas of Bucks county, to be held at Doylestown, on the second day of September A D 1907, at ten o'clock in the forenoon, to answer the said petition Whereupon on the same day the Court made the order requested

You are therefore notified to appear at a Court of Common Pleas of Bucks county, to be held at Doylestown on Monday, the second day of September, A. D 1907 at ten o clock in the forenoon, to answer the said petition And further, if you do not appear at the said time and place the Court being satisfied of the truth of the facts set forth in the said petition, will make a decree that the land subject to the lien of the mortgage mentioned in said petition shall be released and discharged from the same, and the payment thereof, and all actions brought therefor forever barred

ALBERT S PAXSON, Sheriff
JOHN C STUCKERT
Attorney for the Petitioner 5 24 4t

REPORT OF THE CONDITION OF THE Farmers National Bank of Bucks Co.

At Bristol, in the State of Pennsylvania, at the close of business, May 20th 1907

RESOURCES.

Loans and discounts	$501,753 82
U S Bonds to secure circulation	40,000 00
Bonds, securities, etc	307,339 10
Banking-house	5,000 00
Due from National Banks (not Reserve Agents)	844 95
Due from approved reserve agents	39,678 23
Checks and other cash items	1 376 26
Notes of other National Banks	800 00
Nickels and cents	358 25
LAWFUL MONEY RESERVE IN BANK viz.	
Specie	$26 500 00
Legal tender notes	24,066 00 55,566 00
Redemption fund with U S Treasurer,	2,000 00
Total	$951,087 61

LIABILITIES.

Capital stock paid in	$ 92 220 00
Surplus fund	180,000 00
Undivided profits, less expenses and taxes paid	14,517 40
National Bank notes outstanding	37,600 00
Due to other National Banks,	23,183 08
Dividends unpaid	1,116 10
Individual deposits subject to check	602,421 13
Total	$951,087 61

State of Penna, County of Bucks, ss
I, Charles E Scott, Cashier of the above named bank, do solemnly affirm that the above statement is true to the best of my knowledge and belief.

CHARLES E SCOTT, Cashier

Subscribed and affirmed to before me this 22d day of May, 1907

WILLIAM H BOOZ, Notary Public.

Correct—Attest
BENJ J. TAYLOR
HARVEY H GILLAM, } Directors
J C STUCKERT,

5 31 3t

A Cinch.

Owing to the backwardness of Spring and in order to make room for new stock we have decided to reduce some styles in our stock of footwear

MEN'S SHOES

$4, $4.50 and $5, sold at $5, $6 and $7 in some shops.

LADIES' SHOES

$3, $3.50 and $4, sold at $4, $4.50 and $5 in some shops.

W. K. Highland,
Boot Shop
303 Mill Street, Bristol, Pa.

HOME PRODUCT

All our shiny shoes are made from selected Sterling Colt and Kid manufactured by Bristol Patent Leather Co.

SPECIAL PRICES

Creamery Butter, lb.,	27c
"Gilt Edge" Print Butter,	32c
Pineapple Chunks, can,	11c
Vanilla or Lemon Extract,	7c
3 cans Condensed Milk,	25c
Maine Corn, can,	9c
Child's Best Flour,	35c
Victor Family Flour,	30c
Choice Pears, can,	8c
Messina Lemons, doz.,	15c

Childs Grocery Company
BRISTOL.

ICE CREAM
SNOW FLAKE
Fancy Cakes
CONFECTIONERY
STATIONERY, Etc.
J. D. Armstrong
313 Washington Street
5-31-4t

SPECIAL NOTICES

Advertisements under this head will be inserted for half a cent a word. No advertisement taken for less than 10 cents.

FOR SALE—A four-year old sorrel colt fine driver Apply Pierce's boarding stables, corner Radcliffe and Mill streets

FOR SALE—Two stock bulls or will exchange to give for keep Also two year old heifers, will be fresh in about three months Frank Heitzman 831 Maple street Bristol 5 24 tf

FOR SALE A young cow Will come in in June Apply to Miss Berryman, Bristol, Pike above Croydon 5 24 2t

INSURE your house and furniture in a Philadelphia company The oldest and strongest one that you know. For Sale—No. 211 Radcliffe street. Mortgages and houses bought Money to loan on real estate For rent 129 Buckley Street, Apply to William S Lang, 820 Radcliffe street, Bristol, Pa. 5-22 tf

FOR SALE—A lot of land containing two hundred and twenty one and a half feet on the south east side of Mansion street having a depth of one hundred and twenty feet This lot is admirably located for building purposes Apply to John C Stuckert 5 3-19t

FOR RENT—Hall suitable for lodge purposes James Bell & Co, Mill & Pond streets, Bristol 5 17 tf

FOR SALE—One meat box, one butter box James Bell & Co, Mill & Pond Streets, Bristol 5 2 tf

FOR RENT—A desirable room on Bath street near Otter Suitable for an office Convenient size, All modern conveniences For terms apply to Gilkeson & James

EGGS FOR HATCHING—Bradley's strain of Barred Plymouth Rocks My birds are healthy farm raised Very large and good layers Eggs $1 00 per 15. Frank J Chandler 225 Wood St, Bristol Pa

WANTED—Washing and ironing by the day or family wash. Mrs Annie Massey, 318 Wood street Phone 129M 2 2 tf

PIANOS—If you want a bargain in used pianos of any make, write for Bargain Booklet No 24, Blasius & Sons Philadelphia 7 6-tf

FRANK PFEIL 805 807 809 Master street, Phila, Pa, Manufacturer of Ornamental Iron Iron Fencing Cemetery Enclosures, Chairs, Settees, Fire Escapes etc Bell Phone Kensington 4357 tf 4 19 lyr.

VIOLIN OUTFITS Lessons free Conklin the Credits L. Conley, 1207 Russell Street, Philadelphia, Pa. 1 22 0t

MACHINERY & TOOLS—Boilers and engines every size and kind in stock for immediate shipment HOWARD W REED Third and Arch street, Philadelphia 1 25 1yr

James H. Brooks,
Insurance.

FIRE LIFE ACCIDENT
PLATE GLASS
BURGLARY STEAM BOILER
EMPLOYER'S LIABILITY
Representing
The Pennsylvania, of Philadelphia.
Established 1825
The Camden, of Camden.
Established 1841
The Hanover, of New York.
The Northwestern Life, of Milwaukee.

NOTICE.

THE Merchants and Mechanics Building Association of Bristol, Pa, will issue the 20th annual series of its capital stock on Tuesday, May 28 1907 Application for this stock should be made to JOHN C STUCKERT, Secretary 5-10-5t

FOR SALE.

Desirable building lots at Andalusia on tract known as "Hoffmeister Lots." Beautiful location style old building sites Terms easy For full information apply to GILKESON & JAMES, Bristol 5 17 tf

FOR SALE.

BUILDING LOTS IN BRISTOL

Splendid building sites on Radcliffe street and Jefferson avenue, known as "Swain Tract." We have divided this Tract into beautiful building lots fronting on Radcliffe street and Jefferson avenue The only remaining lots on said streets Apply early and secure choice lots at reasonable prices GILKESON & JAMES, Bristol 5-17 tf

CHARLES H. YOUNG.
529 Cedar Street,
Bristol Pa,

House cleaning, gardening and white washing. And all kinds of work that comes along.
Give him a trial. 5 17 106

SAMUEL LEVINSON
THE TAILOR
315 Mill St., Bristol Pa.
Suits made to order $12 00 up
Trousers $4 50 up.
Bell Phone

PEIRCE & WILLIAMS'
LUMBER YARD

IS WELL STOCKED WITH BUILDING LUMBER OF ALL KINDS AT REASONABLE PRICES.
Mill-work Stair-work Glass, etc.

FIRST THE LOT

and then the house should be the order of your selection. You may make a grave error if you are not exceedingly careful about the lot. The wise man will call in my services when about to purchase a lot or any other

REAL ESTATE

my commission doesn't come anywhere near equaling the money you may loose by going it alone.

C. A. Wilson, 210 Radcliffe St.,
BRISTOL, PA.
Real Estate & Insurance in all branches

Instructive. Interesting.

"Correct English-How to Use it."

A Monthly Magazine Devoted to the Use of English.
JOSEPHINE TURCK BAKER, Editor.

Partial Contents:
Course in Grammar.
How to Increase One's Vocabulary.
The Art of Conversation.
Shall and Will; Should and Would; How to Use Them.
Pronunciations (Century Dictionary).
Correct English in the Home
Correct English in the School.
What to Say and What Not to Say
Course in Letter Writing & Punctuation.
Twenty Daily Drills.
Business English for the Business Man.
Compound Words; How to Write Them.
Studies in English Literature.

AGENTS WANTED.
$1 a Year. Send 10c. for Sample Copy
Correct English, Evanston, Ill.

DR. PURSELL'S DRUG STORE

PAINTS

for decoration for buildings, for boats—in all colors and in cans of various sizes—all ready for use.

Varnish and stains of several colors and by different makers.

Brushes in variety and sizes.

We have everything you can think of to paint with.

S. W. Cor. Mill & Cedar Sts.

Lucas' Tinted Gloss Paints
BEST VALUE MADE
All sizes—pints to gallons

LUCAS HOME HELPS
Bath Enamel
Varnish Wood Stains
Ground Color for Stains
Screen Enamel
Carriage Gloss Paints
Wagon Paints
Enamels
Perfect Gold Enamel
Wandac
Mirac Paint and Varnish Remover
Stove Enamel
Japalac, Alabastine, Hard Oil Finish, Brushes, etc

MARINE SPECIALTIES
Lucas Marine White, Bronze Green, Copper Paints
Liquid Filler, Vernosite, the best spar varnish made

E. C. ERTHAL
Hoguet's Drug Store

To the Republican Voters of Bucks Co.

THE name of the subscriber will appear upon the Republican Official Ballot to be voted at the Primary Election June 1st, 1907 for

REGISTER OF WILLS,

My candidacy embodies this distinctive proposition

No Ring, No Boss No Clique Nor Clan, Should ever control the public man

If selected an elected I will give the office personal attention and my best efforts

Respectfully, LENDRUM L WHITE,
Yardley, Pa
f 10 tf

FOR REGISTER OF WILLS
CHARLES G. FETTEROLF
OF LANGHORNE BOROUGH
Subject to the Decision of the Republican Voters

FOR COUNTY TREASURER
WILLIAM PENROSE, SR.
OF WARRINGTON TOWNSHIP
Subject to the decision of June Primary Election. 5 17 tp.

FOR COUNTY TREASURER
G. WYNKOOP RUBINKAM
OF WARWICK TOWNSHIP
Subject to the rules of the Republican Party of Bucks County 3-29-tp

FOR COUNTY TREASURER
HARRY WILKINSON
OF SOLEBURY, LOWER DIST
Subject to the decision of June Primary Election 4 29 tp

FOR COUNTY TREASURER
WILMER W. CORNELL
OF WARMINSTER TOWNSHIP
Subject to the decision of the Republican Primary Election 4 12 tp

150 Farms For Sale
in the picturesque Delaware Valley
$35 per Acre up.
New catalogue
Horace G. Reeder
4 19 20t Newtown, Pa.

Wanted
SUMMER BOARD

By thousands of Brooklyn people. Can you take a few? If so, list your house in the BROOKLYN DAILY EAGLE FREE INFORMATION BUREAU, for which purpose a printed Blank is provided.

The service of the INFORMATION BUREAU

Will Cost You Nothing.

The Brooklyn Eagle is the best advertising medium in the world. It carries more resort advertisements than any New York paper. It stands PRE-EMINENTLY at the head

An Advertisement in the Eagle costs little, but brings large results, because the EAGLE INFORMATION BUREAU is constantly helping it.

Write for listing blank and Advertising Rate Card Address

INFORMATION BUREAU
BROOKLYN DAILY EAGLE,
Brooklyn, N Y

Mention the paper in which you see this advertisement

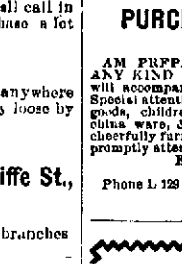

Call Only For
Sechaud's
Swiss Milk
CHOCOLATE
The Highest Class Confection Sold
For Sale by
E. MARTIN,
Bristol.

PURCHASING AGENCY.

AM PREPARED TO DO SHOPPING OF ANY KIND Will attend to it personally, or will accompany those who wish me to do so. Special attention given to the selection of dress-goods, children's wearing apparel, furniture, china ware, &c. Samples of goods and prices cheerfully furnished. Communications by mail promptly attended to.

ELIZABETH CRICHTON,
312 Walnut street, Bristol, Pa.
Phone L 129 9-24-tf

A GOOD CIGAR

is an enjoyment to any man who smokes. If you want that kind of a cigar call on us as that is the class of goods we handle.

C. C. STRUMFELS
Wholesale and Retail
TOBACCONIST.
311 Mill St., Bristol.

AUDITOR'S NOTICE.

ESTATE OF ANNIE M CAREY, DEC'D.

The undersigned auditor, appointed by the Orphans Court of Bucks County to make distribution of the balance in the hands of the Administratrix, c t a, of the above estate, hereby gives notice that he will meet all parties interested for the purpose of his appointment at the office of Gilkeson & James, Attorneys in the Borough of Bristol, on Friday, the fourteenth day of June, A D 1907, at 11 o'clock in the forenoon,
5-24-3t CALVIN S. BOYER, Auditor.

NewspaperARCHIVE®

A Railroad Detour.

By FRANK H. SWEET.

Copyright, 190- by Frank H. Sweet

"THE Honduras has arrived two days earlier than expected. Report at once. You will take twenty cars over the N. I. and N., via St. Louis, to Cincinnati, where you will leave ten as per instructions which will be handed you, and then go on with the rest to Chicago."

The order was addressed to "Messenger 17," and the office boy who delivered it knew that 17 meant Carl Reuter of Rue Citronelle.

But Carl Reuter was just recovering from a severe attack of the grip, brought on by exposure while delivering fifteen cars of bananas over the L. and N. to Atlanta ten days before. A sudden blizzard had swept down upon them from the northwest, stalling the train with packed snow and lowering the thermometer 40 degrees in twice that many minutes. The cars had been warmed as usual before leaving New Orleans, with the expectation that the great mass of moist fruit would generate enough heat of itself for later warmth. But the change had come too soon and been too great, and in saving the fruit under his care Messenger 17 had neglected to take care of himself. He had got back to New Orleans, made his report, been complimented on getting his fruit through the blizzard in good condition and then had hurried home and to bed.

No steamer had come in since, and the Honduras was two days ahead of her time. Moreover, Carl was not a man who cared to share his personal matters with the public. Even his illness was his own. So it happened that the company had not heard.

But twenty minutes after the order came Carl Reuter, aged nineteen, was hurrying into the office on the company's wharf. A new man was at the desk.

"Seventeen, sir," began Carl when the man, whose eyes were running down a page of a ledger before him, interrupted with:

"Oh, yes, I see, 17. You are Carl Reuter?"

"Yes, sir. My father"—

But the man was pushing an envelope toward him.

"There's your instructions. Now hurry. You're a younger man than I imagined from what I have heard of you. But sometimes young men do fully as good work as the older ones. No, no," as Carl tried to speak, "there's no time for talk now. Your cars are nearly ready, I expect. We've half a thousand men down there emptying the steamer and loading the cars. The Honduras brought in the largest and

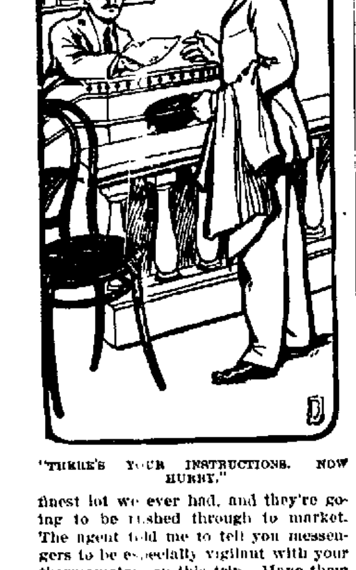

"THERE'S YOUR INSTRUCTIONS. NOW HURRY."

finest lot we ever had, and they're going to be rushed through to market. The agent told me to tell you messengers to be especially vigilant with your thermometers on this trip. Have them ripen or retard the bananas so they will reach market in exactly the right condition. But of course you understand all this."

"Of course," Carl assented mechanically. Then, with evident anxiety, "My father is"—

"Never mind your father now," briskly. "You may tell me about him when you come back. Your train is on the wharf, track 3, forty cars, twenty of which will be in charge of Messenger 9, who will switch off at Corinth for Memphis. Get your section heated as rapidly as possible and then remove the stoves. By the time you're through the train will be ready to pull out, I think. Hustle! Oh, here's Messenger 9 now."

A heavily bearded man stopped at the desk and took the envelope which was handed him and then listened to the same advice Carl had been given. Carl lingered, apparently hoping for a chance to finish what he had commenced to say, but more messengers were hurrying into the office, and the man at the desk motioned imperatively toward the wharf.

"Hurry along, 17," he ordered. "From what I've been told I suppose you to be one of the best men we have, but you mustn't loiter like that. You haven't any time to waste in getting your section ready."

Carl's lips tightened suddenly, and he walked rapidly down the wharf, overtaking the heavily bearded man as he was crossing in front of two puffing engines to track 3. The man looked at him and nodded.

"Where's your father, Carl?" he asked. "Seems he and I are to be on the same train this time, at least as far as Corinth. I couldn't ask a better man on a rush trip like this is going to be."

"Father's sick," answered Carl. "I came down to see—to get his place. I've been watching him the last four or five nights, sleeping a little when I could, but he's well enough now to look after himself until I get back."

"Sick?" with some surprise. "Why, I hadn't heard. And you're to take his place on this trip? Ain't you pretty young? I wouldn't have thought the company 'd agree to it, they're so particular, though," hastily, "you're perfectly competent, Carl. I know that. You've been with your father so many trips you know the ropes as well 's he. And you've got a cool, clear head. That's what counts in ripening fruit by thermometers. And still—well, you know yourself how the company is about young help. I've got a boy of your age that I hope to get into a messenger's job some day, but I've never expected it till he was twenty-five or more. You're lucky; that's all I've got to say. If you make this trip all right, you'll be on the books for steady runs before the year's out."

Carl's face had grown hot and uncomfortable.

"You don't understand," he explained. "I"—

But a man down the track was looking toward them and motioning. Messenger 9 hurried away.

"Well, I hope you'll have good luck, as, of course, you will," he called back over his shoulder. "We'll be too busy to see much of each other on the trip. I take the twenty end cars on account of switching off at Corinth. Yours'll be forward."

Until that moment Carl's head had been in a whirl. Events had followed each other so rapidly, so apparently beyond his personal option in the matter that he had allowed himself to be borne on the current. Now he decided to let it go on. He had hurried down to explain about his father and to see if he would not be allowed to fill the place. But from what he knew himself and from what 9 had just said he realized how slight was the chance. Perhaps even his father would be suspended for a time. The company did not make much allowance for sickness or convalescence. Their work was too important.

But, as 9 had conceded, he understood the work and could probably do it just as well as his father, and just now they were in special need of employment. His younger brother was in the hospital waiting an operation, and money must be had to meet the expenses.

So he hurried down track 3 to the end of his—or rather his father's—section of the train and began a careful examination of the cars. Then he set about seeing that they were properly treated. The mercury was down to 34 degrees, which was unusually cold for New Orleans, and 12 degrees lower than the messengers had started out at any previous time during the winter. Other messengers were giving their cars a little more heat than common, for it would be twelve to fifteen hours before the now cool bananas could begin to generate warmth of their own, and the freezing or even chilling of a train load would mean the loss of a fortune. Carl gave his cars several degrees more than was customary and then had the stoves removed and the doors closed. Even with an outside low temperature the carefully built cars would then retain heat until the fruit began to generate some of its own. An hour later the train pulled out.

A cold wave had been predicted, but apparently some weather condition had stayed or swerved it in another direction. Before they were beyond the city limits the mercury commenced to rise, and when they rumbled through Meridian it marked 60 degrees and continued to go up.

Carl began to look anxious. All his ventilators were now wide open, but the air in the cars was moist and stifling. Instead of being chilled, the danger was now that the bananas would overheat, which would be just as disastrous.

A messenger's duty is to see that his fruit gets into market in just the right condition. He must retard or advance the ripening by cold or heat, according to the condition of the fruit, the length of the trip and other circumstances. He must know from a mere glance at a bunch of bananas how many degrees of heat will be required to ripen it in a prescribed number of hours, and if he be a good messenger he must be able to have his fruit in just the right condition when he reaches his destination, whether it be four days or fourteen. With refrigerator cars and ventilators it is comparatively easy during the summer to shift the thermometers to the requirements of the fruit, and even in winter, when it continues cold, there are the initial stoves and the generated warmth to depend upon, but when an unexpected hot wave confronts a messenger in midwinter he has little but the resource of his own ingenuity to count on. Such a problem was now facing Carl. When they pulled into Corinth the mercury was 70 degrees, and there was no air stirring. Another twenty-four hours like this and he would scarcely get his fruit to Cincinnati, much less Chicago.

Messenger 9 came to him as his section was being transferred to a train for Memphis. The weather report stated that it was 12 degrees warmer at Memphis than at Corinth, and 9 was looking perturbed. His market was only a short distance away now, but twelve more degrees meant an uncontrolled ripening of the fruit. It could not reach even that near market in prime condition, which was every messenger's ambition.

"I'm out and out sorry for you, Carl," said 9 sympathetically. "It's going to be tough on all the messengers with such a special lot of fruit, but you'll have it worst. They assigned your father to the long Chicago run because he has the name of being the best man on the road, but for that very reason it'll be worse on you, being your first trip. You'll likely get some seconds to Cincinnati, but I'm afraid the Chicago ten cars won't pay the running cost over the railroads—that is, unless it turns cold within a few hours."

But there was no prospect of its turning cold. A hurried consultation

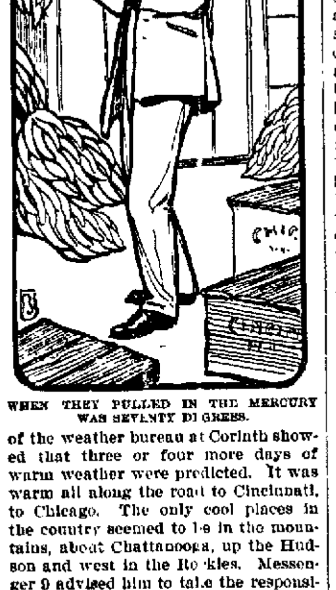

WHEN THEY PULLED IN THE MERCURY WAS SEVENTY DEGREES.

of the weather bureau at Corinth showed that three or four more days of warm weather were predicted. It was warm all along the road to Cincinnati, to Chicago. The only cool places in the country seemed to be in the mountains, about Chattanooga, up the Hudson and west in the Rockies. Messenger 9 advised him to take the responsibility of selling the fruit at Corinth for what it would bring. That would save the company its total loss and transportation charges.

Carl was not ready for that, however. The consultation of the weather reports had already given his quick brain another idea, daring, but entirely feasible, he thought. His cars would have to wait three hours at Corinth to connect with a freight which pulled out directly behind the through express north. Carl utilized the first forty minutes of these three hours in developing his plan. He went straight to the office of the Southern railway, whose branch ran from Corinth to Chattanooga and there connected with the N. I. and T. for Cincinnati and Chicago.

"Wish to run your cars over our road?" asked the division superintendent after listening to Carl's hurried request. "Yes, I reckon so. We'll couple them to the afternoon freight, which pulls out about dark. The morning freight leaves in half an hour, and there isn't time to connect you with that. Besides, the train already has thirty-four cars, as much as the engine can carry up grade."

"But that's the very train I want to couple to," urged Carl impetuously. "You forget that I have an engine. Why can't we put the two ahead? They'll pull fifty-four cars all right even up grade."

The superintendent nodded thoughtfully.

"Yes, that might do," he said. "In fact, I think it will do very well. There's considerable snow up Chattanooga way, and two engines can plow through it better than one. But we'll have to hustle if we get you connected, for the train must pull out on time. There's another follows it forty minutes later."

They did hustle, and when the train pulled out for Chattanooga Carl's twenty cars formed part of it. Besides having all the ventilators open, each car had its door rolled back to let in every whiff of air possible. At Decatur the thermometers indicated 45 degrees, at Stevenson 34 degrees. Carl closed all the doors and partly closed the ventilators of the cars destined for Cincinnati. He was willing they should have a few more degrees of heat now and believed that he saw the way to getting his fruit to both markets in prime condition. At Chattanooga the mercury registered 20 degrees, and all the ventilators were closed.

Eight days later Carl reported at the office on the company's wharf. The man at the desk listened to his explanation in grim silence, tapping the ledger with the head of his pencil occasionally.

"It's something very unusual," he said when Carl finished, "very unusual and—er—reprehensible, running our cars about the country in a wild way like that. Ordinarily it would mean dismissal from our service—permanent discharge—but—er," his face relaxing somewhat, "under the circumstances, and in view of the fact that you had the longest run and are the only messenger who got his fruit into market in prime condition, we will say no more about it except that we have put your name on our books for regular runs. I hope your father will be well enough to make his trip when the next boat comes in. We do not like to spare good men. And, oh, yes," as Carl was turning away, his eyes shining, "the cashier has a little recognition for you from the company. You may stop at his window as you go by."

MAKING FEATHERS GROW.

How Japan's Long Tailed Fowls Are Fed and Coaxed For Results.

That the long tailed fowl was early in Japan is credible from the legend, evidently of abysmal antiquity, of Ama Terasu, the sun goddess, who, having retired into a cavern, to the intense discomfort of the world, was nearly enticed out again by the crowing of a long tailed cock—to remind her, no doubt, that it was her usual hour to appear. Another somewhat ghostly evidence of the antiquity of the breed has been cited in the ho-o bird, which was pictured in Japan as early as the eighth century. This fabulous bird resembles both pheasant and peacock, but it has clearly the tail and a very luxuriant one, of the fowls of Tosa, in which every feather, as the poetical Japanese remarks, resembles a leaf blade of the mystical bamboo.

It is known that in many kinds of birds certain feathers continue to grow until they are lost by molting, and in all birds it happens occasionally that a feather may be molted at an irregular time. Accordingly it follows that if fowls can be secured which are irregular in the period of molting let us say, the tail feathers, these will continue to grow longer for the reason that they have had a longer time in which to grow. From this beginning it is now possible to infer that by a process of carefully selecting and breeding from these fowls in which the molting season is suppressed in certain parts of the body it would be possible to obtain a variety in which the tail feathers would be much longer than in other fowls.

A second but very important part of the process consists in feeding the bird to the maximum degree in order to stimulate the growth of the feathers. At the same time the bird should not be allowed to dissipate its energy by leading an active life or to run unnecessary chances of breaking the constantly growing feathers. Thus I learned from the fanciers at Tosa that it is customary to confine the birds in relatively small cages and to feed them often and with peculiar food. Details of the latter I was unable to secure, although certain hints were given me as to the virtue of boiled unhusked rice, of an occasional scrap of eel and of diakon (giant radish) leaf. I fancy, though, that any kind of poultry food may be used. But in this regard one is cautious in drawing a hard and fast conclusion, because it is known that feathers are subject to modification in various ways dependent upon food. Thus the color of the feathers of certain parrots has been strikingly changed by the south sea islanders, who feed the birds upon the fat of a peculiar fish. And canary birds are given a reddish color under special conditions, as by the fanciers in the Harz mountains.

In many cases, in order to avoid accident to the long feathers, each fancier finds it, I am told, convenient to coil up the longest feathers and wrap and tie them carefully in soft paper, so that the bird runs a minimum chance of breaking them. High perches are emphatically advocated. I have been told, not on the best evidence, however, that in some cases the bird is confined in a tight cage, so that it is not possible for it to shift its position. In this cramped way, with the tail hanging down behind, a bird is said to be kept penned up miserably for periods of months. Certain it is that under favorable conditions the growth of the tail feathers can be forced by the fancier. Under ordinary conditions a cock whose tail measures five or six feet will rarely grow longer feathers, for, by active life, it is probable that a gradual molting of these long feathers takes place. On the other hand, molting is more apt to be suppressed by the unwholesome living of a bird during the process of overfeeding. If, accordingly, a cock whose tail feathers are of the normal maximum length is taken in training by a skilled fancier, he can, I am told, stimulate a growth in these feathers at the rate of about six inches per month.—Professor Bashford Dean in Century.

The secret of striking a fish, especially a trout, which bites quickly, whether in brook, river or lake, is to give a sharp upturn of the wrist. This will move the rod or bait only two or three inches and will not jerk it from the water. If you miss the fish will follow the few inches, not being frightened, and in the majority of cases will be hooked at once. The quick jerking of the bait from the water almost invariably scares a trout—result, a dark streak disappearing down the stream.

If Glasses Get Stuck.

When two glasses get stuck, one inside the other, an unfailing remedy for separating them is to plunge them upright into some hot water for a quarter of a minute or thereabouts. Care must be taken that no water gets into either glass. The explanation is that the heat expands the outer glass before it has time to penetrate and expand the one inside.

Dropped.

"Why does Miss Elder always drop her eyes when she meets you?"

"If you will never give it away I will tell you. She drops her eyes because I saw her drop her teeth one day."

CIRCUS RING HORSES.

The Way They Are Trained For Their Showy Work.

TAKES TIME AND PATIENCE.

The Willing Animals Must Be Shown, Not Whipped, and They Readily Respond to the Efforts of the Trainer. The Whip and the Apple.

In purchasing an animal for circus ring work—bareback—intuition in the purchaser is perhaps a more important factor than mere technical knowledge, but both are important. However, beyond such intuition the points to be looked for are broad breast, straight, broad back, short coupled body and a broad, intelligent forehead. He must be young and, of course, sound and well marked. After he and the trainer have met and come to know each other the latter gets on him for a trot around the ring, giving the animal his own gait for awhile, then bringing him into a lope. Next he is given a little spur—always pointless and usually a ten cent piece with the milling worn down so that it does not cut the skin—and the knees of the rider are pressed in gradually until the animal comes to canter. This is continued patiently and with many encouraging words until the horse gets his right leg out—the left leg out is what is known as a "false gallop." The wise trainer acts on the theory that all horses, candidates for the ring, are from the Iron Mountain State—must be shown, not whipped—and when once the animal gets the idea that his trainer's motives are of the kindliest it is surprising how quickly he responds in kind.

After the horse has been broken into a proper gait large pieces of paper are scattered about the ring, sacks thrown up before his head, dummy figures cast on and off his back, pistols fired into the air and under the feet, drums beaten on his back and under and around him to accustom him to all sorts of intimidating noises and sights. To a nervous animal this is a trying experience, and confidence in his master, who continually soothes him with reassuring words, is all that keeps the pupil from going to pieces. But even then some are panic stricken, and the trainer's motto is, "Take time—have patience." He then works the novice around the ring with an experienced animal, allows him to smell of the saddle and other objects used and bite them if he wants to. But sometimes, even after all this, the subject is found to be too nervous to stand the strain, and he is turned out for a few days, weeks or months or longer, as may seem best.

Early in his training the horse is handled all over until he becomes so used to it that he will not flinch. After he has been broken to gait and noises a dummy rider is put up in such a manner that it will flop pretty much all over his back. When he has got used to this a real rider takes the place of the dummy. However, even after the circus horse has been through all these experiences, he will sometimes sulk. In that event the trainer gives him "one—two" across the front legs with a whip, and there is no more sulking after that, for the impression of this, his first real punishment, is a lasting one. An "Ah, ah, there!" usually is sufficient thereafter to correct him.

Some horses will break in two weeks, but put a new rider up and the animal seems possessed, throwing the equestrian the moment he essays a stand, but this generally is found to be the fault of the rider. Some, with feet at horse, standing in one place too long, will get an animal ticklish after awhile, causing him to kick and squeal, thus ruining an otherwise artistic performance, and then the rider has to be requested to move about more on the horse's back. The feet of an experienced rider, you will observe if you take notice, are never in one spot for more than an instant. They are constantly on the move, working much as a ballet dancer's do.

To teach him to kneel touch his knees with the whip and have the groom put him down gently with trip straps, one foot at a time. The animal should wear knee caps in this schooling so as not to intimidate or make him stubborn. In lying down tactics use the same two straps, hoppling him in a harness. Tap gently on both knees with the whip, have the groom pull the straps, and down goes the horse on his knees. Next pull down on the reins and touch the whip lightly to the hip. Sometimes the beginner will flop heavily. In this event the trainer does the fall all over again, both he and the groom bracing against the animal as he comes down to show that falling easily will not hurt him. Such an object lesson is usually found effective. Apples and sugar are used freely as a reward for work well done. Sitting up on the haunches is accomplished by lifting on the reins, coaxing the horse gently so he does not want to jump up and run away, which is the natural instinct with the beginner. Should he have done wrong when he returns to the stable the trainer says, "No apples today, sir," at the same time showing him an apple and taking it away after allowing him to smell of it. Two or three experiences of this sort and the animal sees a great light. He has been shown.—Frank Patchin in Leslie's Weekly.

Quadrupeds That Lay Eggs.

The salesman as he wrapped up the eggs conversed politely.

"There are quadrupeds that lay, ma'am," he said.

"That lay eggs?"

"Yes. They are mammals, ma'am, too. Their home is in South America, their names are the ornithorhynchus, or duck billed platypus, and the echidna, or porcupine ant eater. They are the lowest mammals known."

"Really?"

"Oh, yes! The duck billed platypus lays two eggs at a time. But the echidna lays but one egg, which it carries in a natural pouch beneath its stomach—there's an idea for the hen there—until the kid echidna, so to speak, is hatched out."—Los Angeles Times.

Great Bargains in ESTEY REED ORGANS

For Sunday Schools, Missions and Private Families

$15 to $20 Organs for $5
$30 to $40 Organs for $10
$45 to $60 Organs for $15
$75 to $100 Organs for $25

More than one hundred of various makes, including the Estey, which were taken in exchange, as partial payment on larger organs or Estey pianos.

Good square pianos $15 to $25

ESTEY ORGAN and PIANO CO.

Write today for complete list, to — 1118 CHESTNUT STREET PHILADELPHIA

If all men knew the value of

Gas Ranges

as those women do who have used them, there would be a gas range in every home in Bristol.

Cooking by gas at $1.50 per thousand cubic feet is cheaper than coal at $5.75 per ton, aside from the convenience.

Bristol Gas Light Co.

245 Mill Street.

A Summer Vacation in Your Kitchen

Don't swelter this summer with the temperature at 110. Get a New Perfection Wick Blue Flame Oil Stove and have a cool kitchen. The

NEW PERFECTION
Wick Blue Flame Oil Cook-Stove

produces a working flame instantly. Blue flame means highly concentrated heat, no soot, no dirt. Oil is always at a maintained level, ensuring a uniform flame. Made in three sizes. Every stove warranted. If not at your dealer's write to our nearest agency for descriptive circular.

The **Rayo Lamp** is the best lamp for all-round household use. Made of brass throughout and beautifully nickeled. Perfectly constructed; absolutely safe; unexcelled in light-giving power; an ornament to any room. Every lamp warranted. If not at your dealer's write to our nearest agency.

ATLANTIC REFINING COMPANY
(Incorporated)

WHAT MONEY Have you saved for your old age? In a Saving Bank is your best friend

SAVING Accounts Lead to WEALTH

The Beneficial Saving Fund Society

of Philadelphia

1200 and 1202 Chestnut Street, Philadelphia, Pa.

Incorporated April 20, 1853

Interest Per Annum 3½ Per Cent

Deposits made on or before the Seventh day of any month will be allowed interest for that month.

Statement, January 1st, 1907
Assets at par $10,717,724.98
Deposits 9,580,998.58
Surplus at par $1,136,726.40

ACCOUNTS OPENED BY MAIL.

CLOTHING.

How senseless to work all week and then fool away a part of wages in running to Philadelphia for a suit. Try buying at home. If you can buy the same quality of suit anywhere at regular sale for less than we charge, we will give back the difference.

Come in and look over our stock. See what you have on sale at a home store. We carry the best stock of clothing in the United States for the price.

$10, $12, $15, $17 per Suit.

Remember, you can get anything in Bristol you want, if you insist on the storekeeper getting it for you.

JOHNSON BROTHERS
MILL AND WOOD STREETS, BRISTOL

A CUP OF

GOLDEN JOSS TEA

is a comfort offering—comforting to the brain-fagged man; comforting to the weary housewife.

And it's comforting because it's good, wholesome and vigor imparting.

15c. a 1-4 Lb. Package
At All Grocers

Premiums for the Checks

Muschert, Reeves & Co.

Premium Showrooms

Stockton St., Opp. Hanover
Trenton, N. J.

Complete Your Business or Pleasure Trip to

PHILADELPHIA

BY A VISIT TO

High-Class European & American Features — **KEITH'S** — Continuous Vaudeville 1.30 to Ten-Thirty P. M.

THE MILLION-DOLLAR PLEASURE-PALACE.
"Meet Your Friends in the Crystal Lobby."

Prices, 25c. to $1.00. All Seats Reserved, except 2nd Balcony.

The Matinees are Especially Delightful for Out-of-Town Visitors to the Quaker City.

DRINK

Poth's Beer

"The Beer without a Peer"

F. A. POTH & SONS INC
31ST & JEFFERSON ST., PHILA.

LEWIS J. BEVAN

Stoves, Furnaces, Ranges, —AND— House Furnishing Goods.

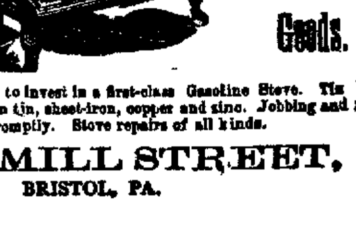

Now is the proper time to invest in a first-class Gasoline Stove. Tin Roofing a Specialty. Custom work done in tin, sheet-iron, copper and zinc. Jobbing and repairing in all its branches attended to promptly. Stove repairs of all kinds.

NO. 10 MILL STREET,
BRISTOL, PA.

AN ORDINANCE

To Appropriate Money for the Use of the Borough of Bristol, for the Year Ending February 28th, 1908.

The Burgess and Council of the Borough of Bristol do ordain:

That the sum of twenty-one thousand and eighty dollars be, and the same is hereby appropriated, for the use of the Borough of Bristol for the year ending February 28th, 1908.

For covered crossings, resurfacing of streets, and material for the same, wages for labor on the streets and incidental expenses of Street Committee—Four thousand ($4,000) dollars.

For contract between the borough and William H. Boardman, C. E., for the preparation of plans and surveys for the sewage disposal system and map of the Borough of Bristol—Sixteen hundred ($1,600) dollars.

For the use of the Police Department—Four thousand, six hundred and forty-five ($4,645) dollars as follows: For officers' salaries—Four thousand and eighty ($4,080) dollars; for clothing and supplies—Two hundred and ninety-one ($291) dollars; Coal at Town Hall—Seventy ($70) dollars; Electric police alarm—One hundred and twenty-eight ($128) dollars; cleaning Town Hall—Twenty five ($25) dollars, sundries—Fifty ($50) dollars.

For use in Borough Fire Department—Two thousand, five hundred and seventy-five ($2,575) dollars as follows: Bristol Fire Company, No. 1—Five hundred and ninety ($590) dollars; America Hose Co., No. 2—Three hundred and ninety ($390) dollars; Good Will Hose Co., No. 3—Three hundred and ninety ($390) dollars; Second Ward Hose Co.—Fifty ($50) dollars; Fourth Ward Hose Co.—Fifty ($50) dollars; Superintendent of Fire Alarm—One hundred and fifty ($150) dollars; supplies and hauling steamer and truck—Four hundred and fifty ($450) dollars, partial payment on chemical engine—Four hundred and seventy-five ($475) dollars, interest—Twenty-eight dollars and fifty ($28.50) cents—$503.50.

For the use of the Health, Sanitation and Poor Committee for relief and burial of poor and for collection and removal of garbage—Eight hundred and twenty ($820) dollars; provided that no portion of said sum shall be used relieving persons who should properly be removed to the County Almshouse.

For maintenance of Board of Health—Two hundred and fifty ($250) dollars, provided that the same or such part thereof as may be needed, shall be paid by orders drawn by the proper officers of the Board of Health, which orders shall state distinctly the items for which they are drawn.

For lighting the streets—Four thousand, seven hundred ($4,700) dollars.

For interest and State taxes on Borough loans—Four hundred ($400) dollars.

For salaries—Five hundred and twenty-five ($525) dollars as follows: Town Clerk, Two hundred and fifty ($250) dollars; Borough Attorney, Fifty ($50) dollars; Borough Treasurer, Two hundred ($200) dollars; Keeper of Town Clock, Twenty-five ($25) dollars.

For printing, advertising, codifying and printing borough ordinances, fees of building inspector and surveyor, repair to public property, copy of assessment and incidental expenses, One thousand, five hundred and sixty-five ($1,565) dollars.

Enacted into an ordinance at the Council Chamber of the Borough of Bristol, this 13th day of May, A. D. 1907.

J. M. OWEN, President of Council.

Attest: H. H. B. POOLE, Clerk.

Approved this 15th day of May, A. D. 1907.

5-17-3t W. K. HIGHLAND, Burgess.

UPHOLSTERING

AND REPAIRING OF FURNITURE.

CARPETS beaten, sewed and laid. Window Shades, Awnings, Slip Covers. Mattresses made over—hair thoroughly picked. Feathers renovated by steam. Chairs re-caned.

Orders from the surrounding country will receive my personal attention.

CHARLES H. ANCKER,
109 Cedar St., Bristol.

C. H. FLAIG, Optician.

Manager for E. Borhek 28 Years

628 Chestnut St., Philadelphia.

If you think your eyes need attention, have headache or any discomfort which you think might come from your eyes, come and see us. We will tell you WITHOUT CHARGE.

If you wish a clear complexion you must use

Pompeian Massage Cream

It searches out all impurities and foreign matter that lodge in the pores and removes them positively but gently, without irritation. It gives a sense of cleanliness never before experienced. A healthy condition of the skin follows its use.

50c and $1.00 per jar

Call at our store for sample and book on facial massage

JOHN K. YOUNG.

RIBERA.

The Percheron Stallion, will stand for the season's service at George Comfort's Farm, now occupied by Elwood P. Watson, in Penn's Manor on Penn Berry Lane, one mile and a half East of Wheat Sheaf. Ribera weighs over 1300 lbs., is gray in color, with heavy bone and well developed muscles, long mane and tail. He has fine style and an extra good disposition; gentle in all harness to work or drive.

Pedigree.—Ribera was sired by imported Lelard, No. 3387; Dam Modesty, her sire, imported Philoutaus, No. 1450; granddam Kit, her sire, imported Granger, No. 390. Terms $10.00 insures a living colt, $2.00 down at time of service, the balance of $8.00 when the colt is foaled. Horse is recorded at Doylestown. For particulars address

HOWARD WATSON,
4-26-2mos. PENN'S MANOR, PA

HUMPHREYS'

Specifics cure by acting directly on the *sick parts* without disturbing the rest of the system.

No. 1 for Fevers.
No. 2 " Worms.
No. 3 " Teething.
No. 4 " Diarrhea.
No. 7 " Coughs.
No. 8 " Neuralgia.
No. 9 " Headaches.
No. 10 " Dyspepsia.
No. 11 " Suppressed Periods.
No. 12 " Whites.
No. 13 " Croup.
No. 14 " The Skin.
No. 15 " Rheumatism.
No. 16 " Malaria.
No. 19 " Catarrh.
No. 20 " Whooping Cough.
No. 27 " The Kidneys.
No. 30 " The Bladder.
No. 77 " La Grippe.

In small bottles of pellets that fit the vest pocket. At Druggists or mailed, 25c. each. Medical Guide mailed free. Humphreys' Med. Co., Cor. William & John Streets, New York.

E. B. MINSTER,
The Old Reliable
AUCTIONEER,
is ready to cry your sales. Satisfaction guaranteed or no pay. Cordwood and Posts for sale. P. O. Box 262, Bristol, Pa.
Or Emilie, Pa. 11-16-6m

SCHOOL TAX NOTICE 1906.

The duplicate for Bristol Township School Tax for 1906 having been placed in my hands for collection I am now ready to receive the same at my office, Wiggin Farm, during the hours from 9 to 12 a. m. and 2 to 5 p. m. On all School Tax paid me on or before October 31, 1906, I will allow a deduction of 5 per centum, and on all tax unpaid on November 1st, 1906, five per centum will be added. Pay now and save ten per centum.

Y. K. STACKHOUSE,
Tax Collector,
R. F. D. No. 1, Wiggin. Bristol Pa.

STRICTLY FRESH EGGS GUARANTEED

ALSO the CELEBRATED BEECHNUT CREAMERY BUTTER for sale by

Mrs. Esther R. Minster,
(Successor to Edward Minster.)
12-14-06 608 BATH STREET, BRISTOL

S. B. ARDREY & SONS,
Engineers and Machinists.

STEAM AND HOT WATER HEATING

Electrical Work and Repairs.
Electric Bells, Burglar Alarms, Gas Lighter, Etc.

Estimates given for complete Electric Lighting, Heating and Power Plants.

BRISTOL, - PENNA.

EDWIN S. WARNER,
Plasterer
Eddington, Bucks Co., Pa,
Old houses repaired and made equal to new. WATER PROOF COLORING for outside walls. Jobbing promptly attended to.

THOMAS J. RONEY,
UNDERTAKER & EMBALMER
914 N. 26th St., Philadelphia, Pa
Branch Office: 705 Garden Street, Bristol, Pa.
BELL PHONE 42 Y 6-14 tf

Your Turn Now

To become a Captain of Finance. We have the best mining proposition ever offered to public, our property in the proven

Gold Belt
north of
Tonopah

send for prospectus

United States Gold and Copper Corp.
1126 Land Title Building, Phila. Pa.

DELINQUENT BOROUGH AND SCHOOL TAX FOR 1906.

I hereby give notice that I am ready to receive same at my office, at Market and Radcliffe Sts., and that

PROMPT PAYMENT

will save delinquents cost on levy and sale of their personal effects; or costs on issuing and serving warrants for their arrest for non-payment. Both School and Borough warrants will be promptly issued. FRED I. KRAFT, Bristol, Pa., Sept. 1st, 1906. Tax Collector. 9-14-tf

MILLINERY

All the latest shapes, in Black and Colored Leghorns, Milans, Chips, Neapolitan, and Panama Hats. Flowers in all the new shapes, Dresden Taffeta and Velvet Ribbons, Fancy Pins and Buckles, Wings and Aigrettes, and all trimmings at popular prices.

MISS SARA K. COOKE,
5-16-tf 214 Radcliffe St., Bristol, Pa.

LACQUERET
HOUSEHOLD LACQUER.
MAKES
OLD
Furniture, Floors and Woodwork, look like
NEW.
ANY CHILD CAN APPLY IT!

Removes all scratches and other marks of wear and tear and gives new life and lustre to anything made of wood.

For New or Old Floors

It is the best Finish on the market. Made in 8 colors and Clear to match all kinds of woods.

FOR SALE BY
Hendricks & Mariner,
Dealers in
Stoves, Heaters, Ranges and Tinware.
Tin, Slag and Felt Roofing. Orders Promptly Attended to.
PENN AND WOOD STS., BRISTOL.

Newportville Carriage Shops.

HEADQUARTERS FOR

PAINTING AND TRIMMING.

Call and select your colors.

A Good Assortment of

New and Second-Hand Wagons.

Germantowns, Buggies, Three-spring Market Wagons, Phaetons, New Farm Carts, Two-seated Surreys, Jump-seats, etc.

CHARLES H. MATHEWS,
7-27-tf Newportville, Pa.

Doylestown Trust Company,

DOYLESTOWN, PA.

Authorized Capital, . . $250,000
Capital Paid in, . . . 125,000
Surplus, ... 75,000

Acts as Administrator, Executor, Guardian Trustee, Assignee, Receiver, Committee, Agent &c.

RECEIVES MONEY ON DEPOSIT SUBJECT TO CHECK.

Insures titles to real estate.
Interest allowed on certificates of deposit.
Collects checks, notes, drafts, coupons, &c., and buys and sells stocks, bonds and other securities, serving its patrons without charge.
Becomes security for trustees and public officers.

JOHN HART, President. ARTHUR CHAPMAN, Vice President.
JOHN YARDLEY, Treasurer. HENRY O. HARRIS, Trust Officer.

DIRECTORS:
Arthur Chapman, John A. Ozias, Henry S. Beidler, John H. Rute, Samuel J. Penrose, William Stuckert, C. Howard Magill, John C. Stuckert, John Hart, Harry Wilkinson, Mahlon K. Dungan, Henry O. Harris, Louis Buckman, Nelson K. Leatherman, John C. Swartley

Gazette A...

Bring greater results th... any other medium in th... aware Valley. Try one.

VOL. XXXIV.

NEWTOWN

C. I. Rasser, of Chicago, h... iting his aunt, Mrs. Abbie B...

Mr. William T. Seal, of P... sp... the past week with... City.

Rachel Conrad entertained... from Hopewell, N. J., o... and Sunday.

Albert Hogeland entertai... team of George School a... Thursday evening.

Augustus Fireman, a for... here and daughter, of New... Memorial Day in town.

The Misses Forbert ente... cards on Saturday aftern... Chancellor street home.

Mrs. Bernhard Walters an... last week for Wurttemburg,... will be gone two months.

Mr. and Mrs. John Black... ren spent Sunday with Mr. ... liam Watson of Mechanicsv...

Jesse C. Dresser, of Char... spent last week in town. ... pleased with life in the Sou...

Mrs. Herbert Harding, ... is spending a month in ... at her father's, Capt. Will...

Mrs. Quimby and daught... Quimby, of Lumberville re... few days visiting the Kende...

Mrs. Edna V. Roberts, ... has been visiting friends in... pany with her sister, Mis... Pell, of Royersford.

Miss Eva Atkinson entert... party at her former home ... last Saturday and Sunday, ... Deer park dance on Saturd...

Mr. and Mrs. J. Alva Gi... Mrs. Watson T. Hillborn ... number of friends on Tue... June 1 h at the home of ... State street.

Mrs. Henry O. Thornt... Mary Goodman will enter... of friends at supper on Tue... the 6th, in honor of Mrs. ... Logansport, Indiana.

Mrs. Harry C. Case ente... at cards on Monday aftern... her friend, Mrs. Herbe... Scranton, and on Tuesd... thimble tea in the same h...

Mr. and Mrs. George ... Dalington, have issued to... marriage of their daught... cott to Edward F. Schoffe... on Wednesday, June 12th...

The Newtown Tennis C... nual meeting on Friday ... home of John S. Bryan... were elected to serve the ... follows: President, Hen... President, Harry C. Ca... Ruth Leff; Treasurer, J... club decided to hold no ... the summer. Their gro... condition for games.

LOWER BENS...

The Womens Home Mi... of the Eddington Pres... will hold its annual ... meeting this afternoon, ... at 4 o'clock, in the churc... ing speaker and other at... are assured. Refreshme... at the close of the meet... may remain to the praye... is to be held the same ... same place.

George B. Cherry is t... the evening service next... Eddington Presbyterian... subject will be "How ... Younger than We Are... and special music.

Children's Day at the ... byterian Church has be... week until June 16th. ... have children baptized ... word to the pastor.

The weather last Sun... able for the petition o... "Men Wanted" in the P... tor an Church. It may... some fair Sunday soon,...

LANGHO...

John P. Black had ... carriage sh...

Jacob Goodnew, of ... recent visitor.

Mr. and Mrs. John M... ing at the Bellevue.

J. Randall Hibbs h... several days at Easton.

Children's Day will b... churches this coming S...

Mrs. Dinvee and M... portville, were recent ...

Elliot Hibbs has h... walk placed in front of...

Many of our reside... Bunting-Satterthwaite ... nesday.

Dr. Henry Lovett w... ments in front of his p... avenue.

Mr. and Mrs. Woo... tained their friends ... Wednesday.

The Langhorne te... with the Bristol tea... home grounds.

Don't forget the sup... F. Hall this Friday ... for the piano fund.

Thomas LaRue, of ... more, Ida Bell, to ... Tacony, for a good ro...

Mrs. Heirynomous ... making other alterati... which has been rente... Black.

Mrs. Joseph B. Herr... Wednesday afternoo... doctors belonging to ... ation of the 23rd War...

Rev. John D. Skilto... charge of the St. Jam... cepted a call in a Co... cal seminary, where ... 1000 boys.

Many from here ... mencement exercises ... Music on Monday of ... from the Jefferson M... LeRoy Ridge was one ...

Sorosis will hold ... ings during the summ... fourth Wednesday ... meetings will be in ... ous committees of S... boing by the Recr... Miss Esther B. Johns...

At a meeting of ... Company on Monday ... ganization declared ... ganized and the mo... the treasury was for... a resolution to the ... at the Langhorne Fi...

OXFORD

C. E. leader for n... will be Mrs. J. B. To...

Mrs. Edward Scha... J., is visiting Mrs. ...

Mrs. Templin ... Elizabeth, of Philad... day of last week at T...

Miss Edna Stradl... College, accompanie... Green, of Florida, ... Sunday at her home.

The quarterly mee... school was held on ... of last week. It wa... strawberry festival J...

Oxford Valley s... May 24, with an ... treat of ice cream ... the pupils. The Ed... Wednesday, May 30...

NewspaperARCHIVE®